

The Chicago Lighthouse

120
1906 2026

LIGHTING UP HUMAN POTENTIAL

2025 IMPACT REPORT



The Chicago Lighthouse



LIGHTING UP HUMAN POTENTIAL

At The Chicago Lighthouse, we believe in ability; that limitations are overcome through strength, resilience and support. We offer programs that nurture growth and create opportunities for people to thrive on their own terms. **This is the spirit of Lighting Up Human Potential: a belief that possibility exists in everyone, and our role is simply to encourage it to shine.**



DEAR FRIENDS,

As The Chicago Lighthouse celebrates its 120th anniversary, we honor a legacy built on a simple but powerful belief: when we light up human potential, individuals and communities thrive. What began in 1906 as a small group of women offering food, clothing, and compassion to people who were blind has grown into an internationally recognized leader in low-vision care, disability employment, and Veterans' services. Over the decades, while our mission has evolved, our commitment to empowering people of all ages and abilities has never wavered.

This year's impact report reflects how The Lighthouse has stood as a beacon of progress, not only for the communities we serve, but for the City of Chicago and the entire Chicagoland area. For 120 years, we have challenged assumptions about disability and expanded the boundaries of what inclusion can look like. Our history is filled with moments when bold ideas reshaped expectations and opened new pathways to independence, opportunity, and belonging.

Our impact is more than a timeline of programs or milestones; it is a testament to the resilience, creativity, and determination of the clients, employees, benefactors, and other constituents who come through our doors every day. Their stories demonstrate what happens when courage meets innovation: it creates a community that believes in the talent and potential of every individual and works tirelessly to nurture it.

As we look ahead, we will continue to build on this extraordinary foundation, to push ourselves to think big, aim high and achieve possibilities that once seemed out of reach. We will continue to be defined by the same courage, creativity and determination that brought us here, and by our steadfast commitment to open doors, remove barriers and shine a light toward brighter futures for generations to come.

Thank you for all of your support – past, present, and future.

A handwritten signature in black ink, appearing to read 'Thomas A. Deutsch'.

Thomas A. Deutsch, M.D., FACS
Chair, Board of Trustees

A handwritten signature in black ink, appearing to read 'Janet P. Szlyk'.

Janet P. Szlyk, Ph.D.
President and Chief Executive Officer

▶ [VIEW A YEAR OF IMPACT VIDEO](#)

▶ [IMPACT VIDEO: AUDIO DESCRIBED](#)





The Chicago Lighthouse

LIGHTING UP HUMAN POTENTIAL

EDITORIAL CONCEPT Janet P. Szlyk, Ph.D.

WRITER Aaron Baar

CONTRIBUTORS

David DeBoer, Tony Fiori, Maureen Haller, Lindsay Inglis, Vanessa Garcia, Lora Nickels

EDITORIAL BOARD

Aaron Baar, Lisa Birmingham, Angela D'Antonio, Maureen Haller, Lora Nickels, Emma Pell, Melissa Wittenberg

DESIGN

Lisa Birmingham, Dylan Zimmerman

PHOTOGRAPHY

Randy Belice, Lisa Birmingham, Emma Pell, Bill Rush, Mila Samokhina, Dylan Zimmerman

For large print or Braille versions of this report, call: (312) 666-1331 ext. 3358, or email: publications@chicagolighthouse.org

CONTENTS

POTENTIAL UNLOCKED

Olivia C. (and her guide dog, Exira) enjoys her independence living in The Foglia Residences at The Chicago Lighthouse. Living in the city, with ample access to public transportation and a walkable neighborhood, has opened up work and social opportunities as a young adult.



FEATURES

LIGHTING UP HUMAN POTENTIAL...

- [P1](#) Vision Services
- [P3](#) Employment Services
- [P5](#) Education
- [P7](#) Independent Living
- [P9](#) Social Business Enterprises

DEPARTMENTS

- [P11](#) Planned Giving
- [P12](#) Lifetime Donors
- [P13](#) Hamill Society Gifts
- [P17](#) Lighthouse Donors
- [P25](#) In Memoriam
- [P26](#) Gifts In-Kind
- [P27](#) Board
- [P29](#) Financial Statements
- [P31](#) The Power of Community



POTENTIAL EMPLOYED

Keianna Parker (left, with Lighthouse Chief Strategy Officer Kathy Stoeberl, who leads the contact center enterprises, and UI Health Contact Center Supervisor Kendra White) has found opportunity for advancement within The Chicago Lighthouse's Social Business Enterprises. As a Team Lead in the UI Health Contact Center, Keianna's career is taking off.



POTENTIAL CELEBRATED

A year in photos—see how our community powers our mission. Your support fuels 40 programs that empower people who are blind, visually impaired, disabled and Veterans. Together, we are The Chicago Lighthouse—stronger as one.

VISION SERVICES

In 1955, The Chicago Lighthouse expanded its services to include specialized care for people with vision impairments and blindness, including comprehensive exams and tools such as magnifiers. **In 2025, the Forsythe Center delivered more than 7,000 appointments—including vision exams, counseling, mobility training, occupational therapy, and assistive technology—to over 3,100 patients.**

* THE CHICAGO LIGHTHOUSE * LIGHTING UP HUMAN POTENTIAL FOR 120 YEARS *

THEN Nicholas K., a Ukrainian/Russian immigrant was having trouble reading. As a lifelong scholar, the 86-year-old (born in 1872) longed to continue his studies, but the store-bought magnifying glasses he owned were not doing the job.

In 1956, Nicholas found his way to The Lighthouse's new "Optical Aid Program," which was part of the organization's new Low Vision Clinic. Over several appointments, The Lighthouse's team of optometrists, including Dr. Alfred Rosenbloom, worked with Nicholas to evaluate his vision and find the best solution to restore his ability to read. Together, they found a pair of glasses fitted with microscopic lenses that did the trick.

"At our last appointment, Mr. K. was able to read Russian newsprint with a fair degree of

facility," Dr. Rosenbloom wrote in his file. "We feel the microscopic correction will prove very valuable to him, and he has been asked to advise us if further training is required."

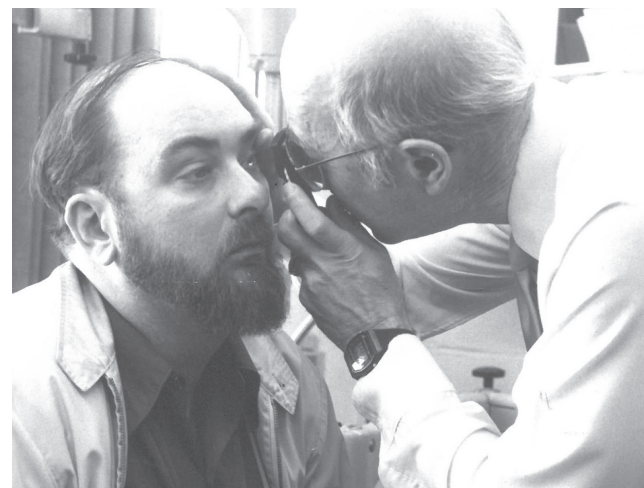

The Lighthouse's low vision clinic was the first of its kind in the Midwest.

NOW Last year, Cameron did the extraordinary: he drove himself 130 miles to his annual optometry appointment. Diagnosed with Stargardt Disease at 15, Cameron had been told he would never qualify for a driver's license. "I thought I would be dependent on friends, family, or public transportation for the rest of my life," he says.

Everything changed when he came to The Chicago Lighthouse. During a routine appointment in a previous year, The Lighthouse's Chief of Clinical Services, Dr. Kara Crumbliss, tested Cameron on our driving simulator to determine whether he might qualify for a restricted license using assistive devices. After assessing his vision, reaction time, and real-world responses, they discovered he could safely drive with a bioptic telescope.

That breakthrough lit up a new path: a job at State Farm's national headquarters, which enabled him to purchase a car, which, in turn, empowered him to drive on his own to his next optometry appointment. "My entire life has changed," he says. **"I had so many optometrists in the past who told me there was no chance. The Chicago Lighthouse was the first that took the time to thoroughly explore every option to find a solution."**

1,130 HOURS OF ASSISTIVE TECHNOLOGY TRAINING TO PEOPLE SEEKING DEVICES TO IMPROVE THEIR LIVES.



I THOUGHT I WOULD BE DEPENDENT ON FRIENDS, FAMILY, OR PUBLIC TRANSPORTATION FOR THE REST OF MY LIFE.

—CAMERON



EMPLOYMENT SERVICES

The Chicago Lighthouse launched its first employment initiative in the 1920s, making it our agency's oldest program. We contracted with local companies for manufacturing and assembly of switchboard parts, toys and microscopes. Since then, employment has been a core element of our mission. **In 2025, we provided 300 people with disabilities and Veterans with employment assistance, including job training and placement.**



HERE, I'M ABLE TO BE MYSELF. IF I CAN'T SEE SOMETHING, I CAN ASK A CO-WORKER OR MY BOSS. WE'RE LIKE ONE FAMILY.

—SHANEKA WADE-LEE



* THE CHICAGO LIGHTHOUSE * LIGHTING UP HUMAN POTENTIAL FOR 120 YEARS * THE CHICAGO LIGHTHOUSE * LIGHTING UP HUMAN POTENTIAL FOR 120 YEARS * THE CHICAGO LIGHTHOUSE

THEN

As a blind man living in 1928, Robert had few prospects for meaningful employment, until he found The Chicago Lighthouse. Robert enrolled in our workplace education program where he and 34 other individuals assembled telephone connecting blocks for Western Electric Company. His salary was \$20 per week.

One day, Robert was taking the trolley home from work when he felt something heavy in his coat pocket. Someone had placed a half-dollar coin in there, thinking he needed charity.

Robert insisted the conductor find the donor and return the money. The conductor was mystified. "Why kick about getting free money?" he asked.

Robert's response was simple: **"I'm not a beggar. Chances are I am making more than the fellow who put that coin in my pocket."**



The Chicago Lighthouse was a pioneer in disability employment and workplace integration.

Adapted from "Lighthouse Trains Hands of Blind Men," Chicago Tribune, November 11, 1928.

NOW

Before joining Chicago Lighthouse Industries as an assembly packaging operator, Shaneka Wade-Lee spent 20 years with a very different crowd: busy, giggly two-year-olds at a daycare center.

Shaneka's career took an unexpected turn when brain surgery left her with significant vision loss. Encouraged by her mother, Shaneka connected with The Chicago Lighthouse's Employment Services Program to find a new path. She found a position within Chicago Lighthouse Industries, assembling clocks for government, commercial, and consumer

markets, alongside colleagues who also have visual impairments.

"It's definitely different from working with children, but it's calming and it's something I can do," Shaneka says. "Here, I'm able to be myself. If I can't see something, I can ask a co-worker or my boss. We're like one family."

1,500 HOURS OF VOCATIONAL TECHNOLOGY TRAINING FOR PEOPLE WITH DISABILITIES.

▶ [SEE HOW THE LIGHTHOUSE CONTINUES TO PROVIDE MEANINGFUL EMPLOYMENT TO PEOPLE WITH DISABILITIES TODAY.](#)

EDUCATION

As advancements in medical technology increased the survival rates for premature babies, so too did the incidence of medical complications, including blindness, for these children. The Chicago Lighthouse in the late 1960s launched educational programs to provide opportunities for children and young adults with vision impairments. **In 2025, The Chicago Lighthouse provided individualized educational services to more than 250 children and youth with disabilities.**



“
THERE IS A LEVEL OF COMMUNICATION THAT HAPPENS THROUGH MUSIC THAT HAS OPENED UP HER WORLD.
”
—NATALIA’S FATHER, VINNY

* THE CHICAGO LIGHTHOUSE * LIGHTING UP HUMAN POTENTIAL FOR 120 YEARS * THE CHICAGO LIGHTHOUSE * LIGHTING UP HUMAN POTENTIAL FOR 120 YEARS * THE CHICAGO LIGHTHOUSE

THEN At five years old, Jimmy’s eyesight was failing. He had already lost vision in one eye and was about to have the other eye surgically removed. Like many children in 1970, educational resources to fit his needs were scarce, until The Chicago Lighthouse began the Eleanor Palmer Development Center for Blind Children.

The program was designed to help kids with multiple disabilities learn important skills, including feeding themselves and connecting with others.

The family-centric program also offered training to caregivers about how to raise a child who is blind, such as speaking when they enter a room to let the child know they are there.

For Jimmy and his foster mother, it was just what they needed. “Now he can sit and eat by himself,” she said at that time. “He’s not afraid of people anymore, and he can tell me where it hurts by pointing.”



The Lighthouse’s educational programs put students on a path toward independence.

Adapted from “Beacon of Hope for the Blind Child,” published in The Chicago Tribune, July 5, 1970.

NOW Natalia has been part of The Chicago Lighthouse family all her life. Born a micro-preemie, she developed multiple disabilities, including blindness, during her first weeks of life. In our Birth-to-Three Early Intervention program, Natalia learned how to interpret the world without the benefit of sight, and her family learned how to support her.

Now, as a student in The Lighthouse’s therapeutic day school, Natalia is receiving one-on-one, individualized support from dedicated teachers, paraprofessionals and therapists to help her both navigate in and connect with the wider world.

For Natalia, much of that instruction is filtered through the young girl’s love of music. For instance, when she began training with a white cane, her teachers attached a toy microphone to the cane’s handle to encourage the young girl to grasp it.

“There is a level of communication that happens through music that has opened up her world,” says her father, Vinny.

4K HOURS OF IN-HOME INSTRUCTION FOR INFANTS AND TODDLERS IN OUR BIRTH-TO-THREE PROGRAM.”

▶ [SEE HOW OUR PHOTOGRAPHY FOR ALL PROGRAM GIVES YOUTH WITH VISUAL IMPAIRMENTS THE OPPORTUNITY TO EXPLORE THE VISUAL ARTS.](#)

INDEPENDENT LIVING

Throughout our 120-year history, our north star has been to provide programs and services that help individuals who are blind, visually impaired, disabled and Veterans live inclusively within our broader community and thrive on their own terms. **In 2025, The Foglia Residences at The Chicago Lighthouse offered safe, affordable, accessible housing to 56 people with disabilities.**



* THE CHICAGO LIGHTHOUSE * LIGHTING UP HUMAN POTENTIAL FOR 120 YEARS * THE CHICAGO LIGHTHOUSE * LIGHTING UP HUMAN POTENTIAL FOR 120 YEARS * THE CHICAGO LIGHTHOUSE

THEN John R. loved his life. He had a happy home and a job he took pride in as a factory supervisor. But when he suddenly lost his vision in 1950, everything shifted. Depression settled in, and he spent his days sitting silently at home, relying on his family for even the smallest tasks.

That all changed when a friend encouraged him to attend a social event at The Chicago Lighthouse. There, John met people who understood his fears but weren't defined by them. For the first time in months, he saw possibility instead of loss.

John soon enrolled in Lighthouse programs that helped people who are blind build independence. He learned to navigate public transportation, read and write Braille, and rely on his remaining senses. Work on the

Lighthouse's assembly lines helped him regain skills, and eventually, his former employer welcomed him back.

"You can't imagine what a difference The Lighthouse has made to all of us," John's son shared.



The Lighthouse's early independent living programs helped individuals feel confident in their independence.

Adapted from "Lighthouse Helps Blind to Help Themselves," Chicago Tribune, August 20, 1951.

NOW Olivia had her first taste of independence while studying environmental science at North Central College. She lived in the dorms all four years and even spent a summer on her own at an internship in Milwaukee. After graduating, she returned home, but being legally blind made suburban transportation a major barrier. "I could only use Uber to get to my part time job, and I was spending as much on transportation as I was making," she says.

That changed when she moved into The Foglia Residences. With reliable public transit and a walkable neighborhood, she regained the mobility she'd had in college. She now walks

to Little Italy, shops at the Jewel half a block away, rock climbs with an adaptive group, and volunteers at Garfield Park Conservatory.

The Foglia Residences have become the bridge she needed between college and adulthood—supportive, accessible, and community-oriented. "I wish a lot of other people could have this opportunity, especially those with disabilities who might need a little more time to find a job or make other progress on their journey," she says.

1.5K HOURS OF ENRICHMENT AND SOCIAL PROGRAMMING IN OUR ADULT LIVING SKILLS PROGRAM.

▶ [READ THE NEW YORK TIMES FEATURE ON THE FOGLIA RESIDENCES.](#)

SOCIAL BUSINESS

The Lighthouse operates several social business enterprises that support our social service programs, while also providing employment opportunities and experiences for our clients. **In 2025, The Chicago Lighthouse's Social Business Enterprises, including our Lighthouse Industries subsidiary and contact centers, generated \$48 million in revenue to support our social service programs.**

* THE CHICAGO LIGHTHOUSE * LIGHTING UP HUMAN POTENTIAL FOR 120 YEARS *

THEN As a boy, Joe H. watched his best friend lose his sight after an accident. With almost no support available, his friend slipped into depression.

That memory resurfaced in 1949 when Joe became the owner of Skil Craft Corp., maker of the popular "Handy Andy" tool sets. He knew people who were blind could assemble the kits with the same skill and precision as anyone else. Joe approached The Chicago Lighthouse with a simple but powerful idea: Skil Craft would provide the work if The Lighthouse could train the workers.

The partnership flourished. Employees earned the same wages as factory workers across the city—about \$2 an hour—and Skil Craft gained a workforce known for its dedication, creativity, and craftsmanship.

"I would stack them up against the best group of sighted people, [and] our people would do their jobs better—and get them done faster," Joe said.



In the 1950s, The Lighthouse's social business enterprises included assembling toys for children.

Adapted from "Employer of Blind Finds they Excel," *The Daily Item* (Sunbury, PA.), August 29, 1955

NOW Keianna Parker's employment journey is familiar to many people with disabilities. Despite a college degree, internships, and solid work experience, she struggled to land her first job. "I looked for work and went on interviews, but for some reason it didn't work out. Every time," she recalls.

When a position opened within The Chicago Lighthouse's social enterprise for UI Health, she saw more than a job, she saw opportunity. Although the system wasn't yet fully accessible for employees who were blind, Lighthouse Chief Strategy Officer Kathy Stoeberl and the UI Health team were committed to making it work, opening the doors to more meaningful responsibilities.

The breakthrough came in 2021, when The Lighthouse, UI Health, and medical software company Epic launched a fully accessible scheduling platform. Keianna and her colleagues who are blind could now expand their roles beyond simply answering calls. They could schedule appointments, verify insurance and refer patients.

Today, as a Team Lead, she feels her career is finally taking off. "It makes me happy to know The Lighthouse kept its word. I love knowing that we're not just selling dreams to people," she says.

4M CALLS HANDLED THROUGH OUR CONTACT CENTERS LAST YEAR.





**SAMUELSON
SOCIETY**

PLANNED GIVING

MILTON J. SAMUELSON SOCIETY MEMBERS

Friends who have remembered The Chicago Lighthouse in their wills or estate plans or who have made another type of planned gift.

Anonymous (4)
Mr. and Mrs. Steven H. Adelman
The Andrew E. Barrer Trust
Mr. and Mrs. Rick Berlet
Mr. Dominic Calabrese
Frank* and Doralu Chanen
Ms. Helen Collins
Ms. Sandra F. Dorst
Donald D. Duncan MBA, CPA, CFA, CFP^
Mr. and Mrs. Noel Elfant
Ms. Jo Ann Fellows
Penny S. Gold and David L. Amor
Mr. Richard Greenberger
Bruce^ and Jamie Hague
Mr. and Mrs. Kenneth Hauff
Mr. Andrew Herold
Ms. Sandra Horwitz
David J.^ and Nancy Huber

Mr. R. Razz Jenkins and
Prof. Patti Interrante
Mr. Edward C. Jepson^
Mrs. Lillian A. Joerger
Mr. and Mrs. Arthur B. Johnson
Dr. and Mrs. Joel A. Kaplan
Ms. Penny Kappler
Jim and Barbara Kesteloot
Ms. Suzanne F. Kibort
Mr. and Mrs. Richard King
Mrs. Margarete Konrath
Ms. Patricia A. Kosmerl
Mr.^ and Mrs.* Marvin Lader
Ms. Catherine Lindfors
Ms. Mary Lu Linnane
Mrs. Patricia M. Livingston
Ms. Linda Malek-Tibensky
Judy^ and Ray McCaskey
Mr. and Mrs.~ Steve Miller

Mr. Donald G. Morrow
Ms. Barbara Perkis
Mrs. Jeanette S. Peter and
Ms. Kathleen G. Peter
Ms. Beverly V. Peters
Ms. Joan Rapsus
Patricia Rees and Patrick Romancheck, Sr.
Mr. Paul W. Rink^
Mr. Leonard Rodriguez
Mr. Arturo Saenz
Richard^ and Patricia Schnadig
Ms. Sally Schwartz and Dr. Louis Hondros
Ms. Carol H. Slott
Drs. Janet P. Szlyk^~ and
Jeffrey M. Jackson
Ms. Rita M. Szymanski
Mrs. Lila Tankus
Mr. Brian Treglown
Ms. Mary K. Watgen

For information about making a [planned gift to The Chicago Lighthouse](#), please contact Lora Nickels, Senior Director of Individual Giving, at (312) 997-3643 or email lora.nickels@chicagolighthouse.org. If you have remembered us in your will or estate plan, please let us know so that we can effectively honor your wishes and acknowledge your gift.

LIGHTHOUSE KEEPERS

This group of generous and loyal donors make recurring gifts to fuel the mission of The Chicago Lighthouse all year long. Their consistent support provides a predictable source of funding for life-changing programs, including job training, specialized low vision-care and lifelong learning which fosters confidence and independence in those we serve.

Anonymous (2)
Mr. Adarsh Bhan
Mr. and Mrs.~ Peter Birmingham
Mr. Scott Cass~
Ms. Sarah Chen
Mr. and Mrs. William Cole
Mr. David Fekete
Mr. and Mrs. Jon W. Fisher
Mr. Bart Freihaut, Ph.D.
C. Gallucci Realty, Inc.
Mr. David Garcia
Mr. and Mrs. Craig Goldwyn
Mr. Glenn Grzonka

Ms. Maureen Haller~
Mr. Dimple Kamboj
Mr. Richard Lanier
Ms. Amy M. Lilliebridge
Ms. Mary Lu Linnane
Mr. Kenneth J. Madura
Mr. Michael Mondschean
Mr. Bryan Muhammad
Mrs. Pamela S. Neisendorf
Ms. Lora Nickels~ and Mr. Tom Tague
Mr. Gary Nickels and Mrs. Margie Nickels
Mr. and Mrs. Brian Oriente
Ms. Galina Prokopchuck

Ms. Pamela Ralson
Mr. Leonard Rodriguez
Ms. Jenn Rourke
Ms. Marika O. Schaefer
Mr. Steven R. Smith
Dr. Tam Thai
Mrs. Vicki Thoms
Mr. and Mrs. Israel Velazquez
Mr. Donnie Young



Become a Lighthouse Keeper today and join a group of generous and loyal donors who make recurring gifts to fuel the mission of The Chicago Lighthouse all year long. **To learn more, visit <https://chicagolighthouse.org/donate/>.**

LIFETIME DONORS

\$1,000,000+

Anonymous (2)
Mr.* and Mrs.* Charles L. Barancik
The Chicago Community Trust
The Chicago Lighthouse
Associate Board
Crown Family Philanthropies
Foglia Family Foundation
Forsythe Family Foundation^
Julius N. Frankel Foundation
Conrad N. Hilton Foundation
David J.^ and Nancy Huber
Mr.^ and Mrs.* Marvin Lader
Mrs. Beatrice C. Mayer*
Mazza Foundation
North Suburban Healthcare
Foundation
Mr. and Mrs. Steven N. Pangere
Polk Bros. Foundation
Robert R. McCormick Foundation
Steven* and Ruth* Ross
United Way of Metropolitan Chicago
Wohlers Family Foundation

\$500,000-\$999,999

The Berner Charitable and
Scholarship Foundation
The Boeing Company
Cless Family Foundation
Bruce^ and Jamie Hague
Carrye & Abraham S. Hart Fund
The Healthcare Foundation
of Highland Park
Marilyn Konrath Estate
Kresge Foundation
Judy^ and Ray McCaskey
Microsoft Corporation
Dr. Scholl Foundation
Dollie Swarts Memorial Trust

\$250,000-\$499,999

Anonymous (3)
Amazon
The Barker Welfare Foundation
The Andrew E. Barrer Trust
BlueCross and BlueShield of Illinois
BMO
Helen Brach Foundation
Larry* and Susanne Broutman
Fred J. Brunner Foundation
JPMorgan Chase Foundation
Exelon Corporation
The Foundation Fighting Blindness
Lloyd A. Fry Foundation
Goldman Sachs & Company
Benjamin Benedict Green-Field
Foundation

Dr. and Mrs. Joel A. Kaplan
Mr. Donald W. Krumrey Trust Estate
Lions Clubs International Foundation
Arthur R. Metz Fund, Globe
Foundation
The Elizabeth Morse Charitable
Trust
Ann* and Walter* Nathan
Northern Trust Foundation
Edmond and Alice Opler Foundation
PERT Foundation
Reader's Digest Partners for Sight
Foundation
The Retirement Research
Foundation
Richard^ and Patricia Schnadig
The Siragusa Family Foundation
Special Kids Foundation
Mr. Don Toy
Abbie E. Tyrrell Fund

\$100,000-\$249,999

Anonymous (6)
Adreani Foundation
Lester and Edward Anixter
Foundation
John S. and Christine Bakalar
The Blowitz-Ridgeway Foundation
BP Amoco, PLC
Bridgeview Bank Group
Frank* and Doralu Chanen
CIBC Bank
Mr. Robert W. Clarke
Mrs. Rosanne Cohen
Lion John R. Coleman*
ComEd
CompTIA Educational Foundation
Abe and Ida Cooper Foundation
CSX Corporation
The Patrick and Anna M. Cudahy
Fund
Dr.^ and Mrs. Thomas A. Deutsch
Ernst & Young LLP
The Field Foundation of Illinois
First Nonprofit Foundation
Robert W. Galvin Foundation
Mrs. Mary B. Galvin
The John S. and Christine S. Gates
Charitable Trust
Mr. H. Dennis Giertz*
Max Goldenberg Foundation
Ms. Caroline Grossinger^
The Robert J. Gunterberg Charitable
Foundation
The Leo S. Guthman Fund
Hamill Family Foundation

The Irving Harris Foundation
The William Randolph Hearst
Foundations
Frederick E. & Ida H. Hummel
Foundation
IMC Chicago Charitable Foundation
Mr. Edward C. Jepson^
Gerald A. & Karen A. Kolschowsky
Foundation
Dr. Manus C. Kraff
Leo Krupa Trust
Ms. Elizabeth Amy Liebman
Elick and Charlotte Lindon
Charitable Trust
Lions of Illinois Foundation
Mrs. Patricia M. Livingston
Locke Lord LLP
Estate of Frank Mareska
Marsh McLennan Agency
Ellen and Todd Martin
McDonald's Corporation
Michael Reese Health Trust
Elizabeth Morse Genius
Charitable Trust
The Northern Trust Company
Michelle and Gary Rich
Mr. Paul W. Rink^
Ronald McDonald House Charities,
Chicago and NW Indiana
Ms. Sally Schwartz and
Dr. Louis Hondros
Charles and M.R. Shapiro
Foundation, Inc.
Ilene and Michael Shaw
Charitable Trust
Mr. Milan Sluka*
Smith Barney Citigroup, Inc.
The Edward S. Sprague Foundation
Mrs. Julie^ and Rabbi Steven Stark
Lowenstein
James and JoAnne* Steinback
Roger* and Susan Stone
Drs. Janet P. Szlyk^~ and
Jeffrey M. Jackson
Target Corporation
Topfer Family Foundation
William Keith Turner Trust
Mrs. Lois Nell
Union Pacific Foundation
Mr. Theodore M. Utchen*
Mr. Ray Van Dyke
The A. Montgomery Ward
Foundation
William Blair & Company Foundation
George H. Zendt Charitable Trust

THE CORWITH HAMILL SOCIETY

The Corwith Hamill Society honors and recognizes our generous long-term donors. Gold is for 20 or more years of continuous giving; silver is for 15 and bronze is for 10.

GOLD LEVEL (20+ YEARS OF CONTINUOUS GIVING)

Anonymous (4)
Mr. and Mrs. Steven H. Adelman
Adreani Foundation+
Shirle Affeldt
Mr. Leroy R. Anderson+
Mr. Joseph B. Annenberg
Dr. and Mrs. Alan J. Axelrod
Mr. and Mrs. Matthew A. Baer
Mrs. Haley L. Baer
Ms. Sarah J. Baker
The Barker Welfare Foundation
Mrs. Lynn Barnett
Mr. Kenneth G. Bauske
Mrs. Susan Berk
Mr. and Mrs. Rick Berlet
The Berner Charitable and Scholarship Foundation
Mr. and Mrs. Jerzy Blazejowski
Mr. and Mrs. Leo Bleiman
Bloomingdale Lions Club+
The Boeing Company
Mrs. Gail B. Boorstein
Ms. Nena Bradshaw
Miss Judith C. Brinkman
Mr. and Mrs. David Brint
Fred J. Brunner Foundation
Mr. and Mrs. Garry Burstyn
Scott Byron & Company+
Mrs. Linda Carpenter+
Mrs. Mary L. Carroll
Central Lions Club of Chicago
Frank* and Doralu Chanen
Mr. John D. Chaney
Chicago Stereo Camera Club
Mrs. Burnetta Cloos
Ms. Debra L. Cohen
Mr. and Mrs. Edward Cohen
Ms. Marcia E. Cohen
Mrs. Rosanne Cohen
Mrs. Jane B. Colman
Mr. and Mrs. David Copeland
Mr. and Mrs. Michael Costello
Kara Crumbliss, O.D.~+
CSX Corporation
Davis Imperial Cleaners, Inc.+
Dr. and Mrs. Thomas A. Deutsch
Mr. Tom Donegan
Mr. and Mrs. Denis Dywan
Ms. Lucy P. Evans
Mr. Thomas W. Fahy
Ms. Jo Ann Fellows
Mr. Sam W. Fiarman
Mr. and Mrs. Jon W. Fisher+
Forsythe Family Foundation^
Bruce W. Foudree and Suzanne Reade
Mr. and Mrs. Chuck Frank
Julius N. Frankel Foundation
Ms. Isabel E. Franzen

Mrs. Constance J. Galliat+
Mrs. Jo Ann Galston
Mr. and Mrs. Scott Gilbert
Mrs. Kris A. Glicker
Mr. and Mrs.* George M. Gogola
Max Goldenberg Foundation
Goldman Sachs & Company
Mr. and Mrs. Eston M. Gross
Mr. Robert R. Gross
Mrs. Sheila H. Gutman
Bruce^ and Jamie Hague
Mrs. Gayle Harris
Mr. and Mrs. Matt Hart
Dr. and Mrs. Arnold Hirsch
Mr. and Mrs. Richard M. Hirsch
Mr. and Mrs. Norman Hollenberg
Mrs. Marianne S. Horowitz
Mrs. Pamela M. Hoxsey
Jerry and Mary Lynne Januszewski
Ms. Juanita L. Jefferson+
Jocarno Fund
Dr. and Mrs. Joel A. Kaplan
Dr. and Mrs. Douglas S. Kaplan+
Mr. and Mrs. Max S. Kasper
Mr. and Mrs. Jory Katlin
Jim and Barbara Kesteloot
Mrs. Heidi Kirsch
Gerald A. & Karen A. Kolschowsky Foundation
Mr. and Mrs. Steven Korn
Mrs. Sashie Kraff
Dr. and Mrs. Colman Kraff
Dr. Cheryl Kraff-Cooper and Mr. Carey Cooper
Mr. Perry Kupietz
Mr. and Mrs.* Marvin Lader+
Beth and Joe Lasky+
Mr. and Mrs. Robert Lassen
Mr. and Mrs. Daniel G. Lee
Mrs. Deborah Leeb
Mrs. Pamela Leslie
Mr. and Mrs. Gary Levenstein
Mrs. Debra F. Lewin
Mrs. Lynne Green Lieber
Ms. Mary Anne Limbos
Mrs. Patricia M. Livingston
Mr. and Mrs. Thomas E. Livingston
Mrs. Jodi S. Loeb
Mr. and Mrs. Terrence J. Longo
Mrs. Tamara Lorber
Mr. and Mrs. James Mann
Mr. and Mrs. Thomas Mazukelli
Judy^ and Ray McCaskey
Mr. Richard H. Medland
Arthur R. Metz Fund, Globe Foundation
Mrs. Penny Meyers+
Ms. Margaret M. Michalski
Midwest Truck & Auto Parts, Inc.
Mr. and Mrs. Edward Mizicko
Mrs. Sheila M. Moss



Corwith Hamill was The Lighthouse's longest continuous donor. When he passed away in 2013 at the age of 99, he had donated to The Lighthouse for the majority of his life. In recognition of Mr. Hamill and his generosity to us, we created a society named in his memory.

Mrs. Shareefah Muhammad
Mr. and Mrs. Frederick J. Nachman
Mr. James E. Neuhauser
Mr. and Mrs. William North
Northwest Lions Club
Edmond and Alice Opler Foundation
Ms. Joan L. Oslan
Mrs. Jaclyn Patinkin
Mr. Murry Perkins
Mr. Pasquale Perrone
Ms. Brenda R. Pessin
Mrs. Jean F. Petryniec
Mr. and Mrs. James E. Pushaw+
Mrs. Susan K. Raskin
Mr. and Mrs. Fred R. Refner
Mr. Paul W. Rink^
Riverside Township Lions Club
Mrs. Harriett Robinson
Mr. Leonard Rodriguez
Mr. Allen J. Rogers+
Mr. and Mrs. Alfred M. Rogers, Jr.
Mr. and Mrs. Scott Rooth
Dr. and Mrs. Robert L. Rosen
Benjamin J. Rosenthal Foundation
Mr. David A. Ross
Mr. Lawrence P. Rowells
Mr. and Mrs. Earl Rubinoff
Mrs. Alison Salzman
Samuel Weinstein Family Foundation
Ramona C. Samuelson
Mrs. Marjorie Sandlow and Mr. Barry S. Rosen
Ms. Marika O. Schaefer
Mrs. Claudia P. Schwartz
Mrs. Roslyn Schwartz
Ms. Sally Schwartz and Dr. Louis Hondros
Ilene and Michael Shaw Charitable Trust
Mr. and Mrs. John Siena
The Siragusa Family Foundation
Mr. and Mrs. Robert Smith
Mrs. Julie L. Smith
Mr. and Mrs. Walter Sobek
The Edward S. Sprague Foundation

Mrs. Julie^ and Rabbi Steven Stark Lowenstein+
Mrs. Paula M. Stendel
Mr. Warren G. Stober+
Mr. and Mrs. William I. Swedler
Drs. Janet P. Szlyk^~ and Jeffrey M. Jackson
Mr. Charles A. Tausche
Ms. Dorothy M. Thomas
Mr. John L. Toboja+
Ms. Lois Tortorelli
Troutman Pepper Locke
Ms. Susan Ulaszek
United Way of Metropolitan Chicago
Mr. Dainius Valiukenas
Mr. Ray Van Dyke
Mr. Steven Walczynski
Mr. and Mrs. Dan Warsh
Ms. Mary K. Watgen
Mr. Edward W. Wavak
Mr. and Mrs. Bruce White
Mr. Harvey W. Wittenberg
Mr. and Mrs. Howard Wolff
Mr. and Mrs. Joseph Yastrow

SILVER LEVEL (15+ YEARS OF CONTINUOUS GIVING)

Anonymous
Advanced Sprinkler Systems, Inc.
Andrea and Richard Amend
Ms. Barbara J. Baer
Mr. and Mrs. Rudolf Bajzek
Mr. and Mrs. Charles Bergen
Mr. and Mrs. Donald Blakey
BMO+
Helen Brach Foundation+
Dr. Steven U. Brint
Mr. Dominic Calabrese
Carol J. Carl
Mr. and Mrs. Walter S. Carr
Lion John C. Chisum+
Mr. and Mrs. Donald Chudacoff
CIBC Bank
Mr. Ali Cinar
Clarendon Hills Lions Club
Dr. Michael and Mrs. Virginia Conrad
Mr. Rick M. Daitchman
Russell and Frieda De Yong Foundation
Exelon Corporation
Ms. Christine M. Fiorito+
Dr. Andrew W. Forrester
Dr. Kelly A. Frantz and Mr. Karl J. Frantz
Mr. and Mrs. Richard V. Furnari
Elissa Geier, Psy.D.
Mr. David R. Gerber
Mr. Frank Giglio
Mrs. Susan G. Gohl+
Grant Thornton LLP
Mr. and Mrs. David Greenberg
Ms. Beverly Gumola
Mr. and Mrs. William R. Hagedorn
Mr. and Mrs. Ernest Hamel
Ms. Nancy Hartman
The Healthcare Foundation of Highland Park

David J.^ and Nancy Huber
Mr. Richard Jankowicz+
Mrs. Dolores C. Jilovec
Mr. Thomas R. Johnston
Mr. and Mrs. John C. Jones+
Ms. Liane J. Joseph
Mrs. Cindy Kaplan
Mr. and Mrs. Robert N. Kaplan
Mr. Jean-Claude B. Kappler
Dr. Manus C. Kraff
Ms. Edith Kubas
La Grange Highlands Lions Club
Mr. and Mrs. Emerson W. Lacey
Latkin Family Foundation
Mr. Steven Laughman
Mr. and Mrs. Robert Lehrman
Mr. and Mrs. Benjamin Leshem
Mrs. Lorrie Levitz
Mrs. Laurie F. Lieberman+
Ms. Mary Lu Linnane
Mr. and Mrs. Vincent L. Locascio
Mr. and Mrs. David J. Malina
Mr. and Mrs. Randy Markowitz
Mr. R. V. McGrath
Mr. and Mrs.^ William McNally
Mr.^ and Mrs. Michael Meehan
Mr. and Mrs.~ Steve Miller+
Mr. and Mrs. Michael Morison
Mr. Patrick W. O'Leary
Ms. Amy W. Olswang
Ms. Julie Overbeck+
Perkins Coie LLP
Mrs. Jeanette S. Peter
Ms. Virginia L. Phillips
Mrs. Francine Pine
Ms. Deloris Pinkney
Ms. Joyce Plecki
Polk Bros. Foundation
Ms. Susan Kushner Pollack
Mr. and Mrs. Robert Razowsky
Michelle and Gary^ Rich
Mrs. Lisa E. Rush+
Mr. Frank R. Russo
Mr. and Mrs. Joseph F. Ruth+
Mr. and Mrs. Joseph I. Sana
Richard^ and Patricia Schnadig+
Dr. Scholl Foundation+
Mrs. Lili Schwartz+
Mr. and Mrs. Howard Silverman
Mrs. Mary Ann Spyrison
Mr. and Mrs. Ronald A. Stepp
Mr. and Mrs. Phillip L. Stern
Mr. and Mrs. Robert Stone+
Mr. Kenneth L. Tarnoff
Mrs. Nancy M. Taxman
Mr. Don Toy
Mr. Eric F. Ulaszek+
Mr. and Mrs. Robert G. Wegner, Jr.
Ms. Judith L. Williams
Willow Springs Lioness Lions Club
Wohlens Family Foundation+
Mr. and Mrs. Jerrold H. Zar
Ms. Jane Ziebart+



By combining life-skill lessons with adventures and socialization, students who are blind or visually impaired overcome their hesitations and fears in our Summer in the City Program.

BRONZE LEVEL
(10+ YEARS OF CONTINUOUS GIVING)

Anonymous (3)
Mr. and Mrs. William Abrams
Ms. Mary Abramson
Mr.~ and Mrs. Joseph A. Adelman
Mrs. Debora P Aghion
Alden Management Services
Mr. and Mrs. John S. Anthony
Peter and Lucy* Ascoli
Mr. and Mrs. Lawrence J. Augustine+
Mr. Ajay Babla+
Ms. Ellen A. Bales+
Mr. Edward J. Bednarz
Mr.^ and Mrs. Donald Belgrad
Mr. Raymond R. Bencich+
Mr. and Mrs. John J. Bender+
Ms. Karyn Benson
Mr. and Mrs.~ Peter Birmingham
Mr. and Mrs. Philip Blackwell
Dr. Marcia E. Blake and
Mr. James S. Collins
Ms. Susan Block
Mrs. Ruth Goodman Blum
Mrs. Sherrill Bodine
Judge and Mr. William Boyle+
Ms. Patricia S. Brannon+
Mr. Robert D. Brazil
Mr. Preston Bricker
Brinshore Development, LLC
Mr.^ and Mrs. Joel Bruckman
Mr. and Mrs. William T. Carey III
Ms. Carol L. Carr
Mr. and Mrs. Joseph M. Carroll

Peter and Melissa Cefalu
Harry F. & Elaine M. Chaddick
Foundation Inc.
Mr. and Mrs. Michael Charysh+
Ms. Deborah Chessick
Mr. and Mrs. James N. Chodora
Ms. Alexandra Churma
Mr. Robert W. Clarke
Ms. Anida Johnson "Cookie" Cohen
Ms. Cheryl Coleman
Mrs. Phyllis B. Combs+
ComEd
Abe and Ida Cooper Foundation
Cooper Management LLC
Mr. and Mrs. Robert L. Cormier
Crown Family Philanthropies
The Patrick and Anna M. Cudahy Fund+
Mr. and Mrs. Noel P. Cusick
Mrs. Allie Davidson
Mr. Michael A. Davis
Ms. Lynn Davis
Mr. and Mrs. Edward D. De Boer
de Giulio kitchen design, inc.
Mr. and Mrs. Robert O. Delaney
Mr. Charles Diorka
Mr. and Mrs. James E. Drexler
Ms. Alison Faith+
Ms. Lisa C. Gallagher+
Mr. William J. Gawne, Jr.+
Gold Standard Enterprises, Inc. D/B/A
Binny's Beverage Depot+
Mr. Arnold Goldstein
Gopaldaswamy Family Charitable Fund
Ms. Dianne E. Goren
Mr. Jonathan Grabill

Ms. Patricia Grant~
Ms. Erica Greene+
Mr. and Mrs. Jeffrey Gumbiner
Mr. and Mrs. Glenn Hagberg
Ms. Karen S. Hammermeister
Ms. Gwendolyn Harris
Mrs. Amy Hausman
Ms. Pam Hay
Highland Park Joy Cleaners Inc.
Mrs. Joan Holleb
Mr. Will L. Howard, Jr.
Ms. Jayne A. Hultman
Frederick E. & Ida H. Hummel Foundation
Ms. Donna G. Jaggard
Mr. Michal Janicki and Mr. Matthew
Jannusch+
Mr. Edward C. Jepson^
Mrs. Jaclyn Joseph
Ms. Dorothy A. Kapchinski
Mr. Matthew Kaplan+
Dr. Irving Kaplan
Ms. Dawn M. Kappel+
Mr. and Mrs. Michael W. Kearney
Mr. Michael L. Kelly
Keyth Security Systems Inc.
Mr. and Mrs. Michael J. Kinn
Mr. and Mrs. Fred Klage, Jr.
Ms. Ruth Kleinfeldt
Mr. and Mrs. Roger S. Knopf
Mr. Anthony Koziel+
Ms. Lois Krabec
Ms. Cynthia E. Krch
Ms. Deborah M. Lader and
Mr. Michael Silver+
Mr. Richard A. Landgraff
Mr. Richard Lanier
Mr. and Mrs. James Lasky
Mr. and Mrs. Samuel Latorre+
Mrs. Debra Learner+
Ms. Lois Leeb-Wittenberg
Mr. and Mrs. Joseph Leffelman
Lefkowitz Foundation
Ms. Judith R. Levy
Mr. Charles L. Lewis
Mrs. Carly Linton
Mr. and Mrs. John K. Lucas+
Mr. George A. Luscombe II+
Mr. Joseph S. Lushnia
Mr. Robert F. Mantsh
Marsh McLennan Agency
Mattingly Low Vision, Inc.
Dr. and Mrs. Edward Mazur
Mr. Mark McGee
Metro Commercial Real Estate
Mr. and Mrs. Rick Michelin+
Ms. Barbara Miller
Mr. and Mrs. Martin Miretzky
Ms. Ericka E. Mixon
Mr. and Mrs. Vincent Monardo
Mr. Michael Mondschean+
Mr. and Mrs. Robert Moss+
Mr. and Mrs. Peter C. Moy
Ms. Sandy Murillo+
Naperville Noon Lions Club
Marguerite L. Nelson

Ms. Lee E. Neubert
Mr. Timothy P. Neylon
Ms. LaVerne A. Nichols
Mr. and Mrs. Jeff Oberlander+
Mr. and Mrs. Kevin M. O'Donnell+
Mr. and Mrs. Brian Oriente
Mr. and Mrs. Steven N. Pangere+
Mr. Mark Peskor
Ms. Kathleen G. Peter+
Mr. and Mrs. Joseph F. Petkewicz+
Mr. and Mrs. Dean Pfaff
Mr. and Mrs. Leonard Piersialla+
Mr. and Mrs. Robert Randolph+
Ms. Elaine Reardon
Ms. Nancy Rein
Mr. and Mrs. Robb Riday+
Robert R. McCormick Foundation
Roberts Family Foundation+
Ms. Roberta Rosell+
Mr. and Mrs. Irwin Ross
Ms. Elisabeth Roth^+
Ms. Suzanne R. Rous+
Mr. and Mrs. Roger Salemi
Mr. and Mrs. Eric Schnadig
Mr. and Mrs. Marc Schwartz
Dr. and Mrs. Daniel Schwartz
Ms. Ellen L. Solum+
Ms. Kathy Share
Mr. and Mrs. Adam Sheppard+
Mr. Leonard P. Slotkowski, Jr.
Ms. Mary Jane Smilanik
Mr. and Mrs. Paul Smith
Mr. and Mrs. Zygmunt K. Sokolnicki
Ms. Linda D. Spies+
Ms. Carol Stephan
Mr. Robert L. Stephenson
Ms. Pamela Stern
Mrs. Alison Stolberg
Mrs. Kim Strauss
Mr. and Mrs. Howard E. Swider
Mr. and Mrs. John L. Taska+
Mr. and Mrs. Dwight Tedford
Mr. Thomas Theodore
Mr. and Mrs. Stan Tryba
Mrs. Ilene C. Tucker
Turano Baking Company+
Ms. Katherine Wachowski
Mr. and Mrs. Joseph Witkowski
Ms. Melissa Wittenberg~
Mr. William W. Woodfill
Woodward, Inc.
Ms. Betty B. Yao
Susan Young
Mr. Adam M. Zebelian
Mr. and Mrs. Robert Zentner
Ms. Susan Zissman

*Deceased; ^Board Member; ~Staff;
+Moved up a giving level



In October 2025, The Lighthouse and Bally's held a job fair for people with disabilities and Veterans. At the fair, Bally's extended around a dozen job offers, including to four people in our Employment Services Program.

**THE KOLSCHOWSKY FOUNDATION
COMES THROUGH**



The Gerald A. and Karen A. Kolschowsky Foundation's connection to The Chicago Lighthouse spans three generations and began with a personal connection. "My grandfather had some vision issues in the late 1970s—that may have been our first exposure to the organization," says Tim Kolschowsky, now the Foundation's President.

Since then, the Foundation's support of The Lighthouse has been steady. **Its contributions have funded general operations, The Kane Legal Clinic, and most recently a five year, \$150,000 pledge to strengthen our Orientation & Mobility program,** which teaches individuals who are blind or visually impaired to travel independently with a white cane.

That commitment came after a visit by Tim and his daughter Sarah, where they witnessed The Lighthouse's work firsthand. After the visit, the Foundation asked Lighthouse leadership to identify a program needing a boost.

The pledge was the right gift at the right time, as the State of Illinois agreed to fund an additional instructor for the program, provided The Lighthouse could find additional outside support. This funding helped enable us to decrease the amount of time our clients have to wait to receive O&M services.

LIGHTHOUSE DONORS

The Chicago Lighthouse is grateful to the many generous friends who supported our work with philanthropic gifts during our fiscal year 2025. This list reflects cumulative gifts made between July 1, 2024 and June 30, 2025.

\$250,000 AND ABOVE

Amazon
John F. Byrd Trust
Forsythe Family Foundation^
Mr.^ and Mrs.* Marvin Lader
James G. Ring Estate
Steven* and Ruth* Ross
Estate of Margaret V. Zelisko

\$100,000 - \$249,999

Anonymous
The Andrew E. Barrer Trust
The Chicago Community Trust
Foglia Family Foundation
Mr. and Mrs. Steven N. Pangere
The William Randolph Hearst Foundations
Wohlers Family Foundation

\$50,000 - \$99,999

The Berner Charitable and Scholarship Foundation
Estate of Sebastian Cardello
Cless Family Foundation
Crown Family Philanthropies
The Robert J. Gunterberg Charitable Foundation
The Elizabeth Morse Charitable Trust
Reader's Digest Partners for Sight Foundation
Mr. Jeff and Mrs. Susan Miller Tweedy
Abbie E. Tyrrell Fund

\$25,000 - \$49,999

Anonymous
BMO
Estate of Kay Boehme
Mr. and Mrs. Robert A. Clifford
Abe and Ida Cooper Foundation
DAV Charitable Service Trust
Dr.^ and Mrs. Thomas A. Deutsch
Julius N. Frankel Foundation
Goldman Sachs & Company
Bruce^ and Jamie Hague
Carrye & Abraham S. Hart Fund
Henry Nias Foundation
David J.^ and Nancy Huber
IMC Chicago Charitable Foundation
Mr. and Mrs. Wayne Kocourek
Gerald A. & Karen A. Kolschowsky Foundation
Mazza Foundation
Judy^ and Ray McCaskey
Mrs. Sheila M. Moss
Northern Trust Foundation
Polk Bros. Foundation
The Daniel F. and Ada L. Rice Foundation
Savant Wealth Management
Richard^ and Patricia Schnadig
Charles and M.R. Shapiro Foundation, Inc.
Special Kids Foundation

Dollie Swarts Memorial Trust
Mr. Don Toy
Peter Wisniewski Trust

\$10,000 - \$24,999

Anonymous (3)
Adreani Foundation
Ashlaur Construction Co., Inc.
Charles and Margery Barancik Foundation
Helen Brach Foundation
Brinshore Development, LLC
Larry* and Susanne Broutman
Fred J. Brunner Foundation
Paul and Pearl Caslow Foundation
CIBC Bank
Comcast
ComEd
CSX Corporation
The Patrick and Anna M. Cudahy Fund
D and R Fund
Estate of Lee H. Martin
Andrew and Alice Fischer Charitable Trust
Ms. Elizabeth Foster and Mr. Michael P. Walsh
General Iron Industries Charitable Foundation
Gold Standard Enterprises, Inc. D/B/A Binny's Beverage Depot
Max Goldenberg Foundation
Ellis Goodman Family Foundation
Helen M. Harrison Foundation, Inc.
Mr. Edward C. Jepson^
Dr. and Mrs. Joel A. Kaplan
Ms. Patricia A. Kosmerl
Dr. Manus C. Kraff
Dr. Cheryl Kraff-Cooper and Mr. Carey Cooper
Henrietta Lange Burk Fund
Mr. and Mrs. Steven H. Lavin
Elick and Charlotte Lindon Charitable Trust
Macy's
McShane Construction Corporation
Arthur R. Metz Fund, Globe Foundation
Shauna Montgomery^
Mr. Patrick J. O'Hara
Perkins Coie LLP
Mr. and Mrs. John Pusatera
Mr.^ and Mrs. John A. Raske
Michelle and Gary^ Rich
Mr. Paul W. Rink^
Ms. Deborah Rosenberg
Benjamin J. Rosenthal Foundation
Dr. Scholl Foundation
Ms. Sally Schwartz and Dr. Louis Hondros
Laura and Adam Selipsky
Mr. and Mrs. Lee Shapiro
The Siragusa Family Foundation

Florence and Laurence Spungen Family Foundation
Mrs. Julie^ and Rabbi Steven Stark Lowenstein
Union Pacific Foundation
Donna Van Eekeren^
The A. Montgomery Ward Foundation
Ms. Megan E. Young

\$5,000 - \$9,999

Anonymous (2)
Mr. and Mrs. William Abrams
Ms. Evelyn Alter
Apellis Pharmaceuticals, Inc
Ariel Investments
Ms. Caroline Bahadri
Ms. Maria Barone
Mr.^ and Mrs. Donald Belgrad
Mr. and Mrs. Adam Berman
Mr. and Mrs. Neal Berz
BlueCross and BlueShield of Illinois
Ms. Cynthia Brown
Judge Keith Brown
Ms. Markay Bunn
Harry F. & Elaine M. Chaddick Foundation Inc.
Mrs. Rosanne Cohen
Harvey and Ethel Daeumer Foundation
Donald D. Duncan MBA, CPA, CFA, CFP^
Mr. Robert Engelman and Ms. Lynn Van Buren
Mr.^ and Mrs. Andre Fair
Mr. Steve Fifield
Mrs. Nancy J. Frankenbach
Fred L. Newman Revocable Trust
Gatorade Equity in Sports & Sports Marketing Grant
Grant Thornton LLP
Ms. Caroline Grossinger^
Guarantee Trust Life Insurance Co.
Mr. and Mrs. William J. Hansen
Mr. and Mrs. Kenneth Hauff
Ms. Jerri Hoffmann
Mr. Richard S. Holson
Mrs. Sherry Lea Holson
Illinois Medical District
Mrs. Beena Joseph^
Mr. and Mrs. David Kirshenbaum
Leasing and Management Company, Inc.
Mrs. Patricia M. Livingston
Ms. Cynthia Ludera
Mrs. Nina Mann
Robert and Linda Manning
Mr. and Mrs. Kenneth B. Marcinek
Midtown Athletic Club
MIS Computer
Mr. and Mrs. James F. Nauheimer
NetJets
Pave Works

Paycom
PepsiCo
Dr. Matthew D. Perry
Mr. Fred L. Raske
Relativity
Mr. André Rice
Ms. Susan Richman and Mr. Peter Manis
Mr. David S. Richter and Ms. Amy Silverstein
Ms. Elisabeth Roth^
Sage Foundation
Mrs. Roslyn Schwartz
Signature Bank
Swap-O-Rama
Drs. Janet P. Szlyk^~ and Jeffrey M. Jackson
TCN
Troutman Pepper Locke
Mr. and Mrs. Michael Urbut
Vanguard Charitable Endowment Program
Mr. Sandy Weinstein
George H. Zendt Charitable Trust

\$2,500 - \$4,999

Anonymous (2)
Am Shalom
Peter and Lucy* Ascoli
Mrs. Stephanie Baum
Mr. James Bohan
Mrs. Paula Borg
Mr.^ and Mrs. Joel Bruckman
Mr. and Mrs. Elliot Bruckman
C. Gallucci Realty, Inc.
Central Lions Club of Chicago
Chicago Blackhawk Alumni Association
Cooper Management LLC
Delta Building Technologies
Mr. and Mrs. Edward J. Dollinger
ENAZ
The Exchange
Mrs. Paula Fasseas
Mr. Bart Freihaut, Ph.D.
Glenview Lions Club
Mrs. Susan G. Gohl
Ms. Maureen Haller~
Michael and Cynthia Hara
Hinsdale Junior Woman's Club
Mr. and Mrs. Larry Hochberg
Ms. Holly Hunt
Mr. and Mrs. Greg L. Hunt
Jewel-Osco
Mr. and Mrs. John C. Jones
Mr. Geoff Kehoe and Ms. Catherine P. Schulte
Kozacky Weitzel McGrath
Mr. and Mrs. James Lasky
Mrs. Debra F. Lewin
Mr. Irwin M. Lowenstein
Mr. and Mrs. Michael Maschmeyer
Mr. and Mrs.^ William McNally
Mr.^ and Mrs. Michael Meehan
Ms. Shirley Michels
Miller Cooper & Co., LTD Charitable Foundation
Mr. and Mrs. Robert E. Morrison
Nesko Electric Company

Ms. Doris J. Newton
Northfield Township
Omar Supplies LLC
Ms. Lori Prescott
Ms. Linda J. Rice
Rivers Casino
Mr. and Mrs. James M. Rosin
Mr. and Mrs. Michael Ross
Ms. Carol Saikhon
Dr. and Mrs. Daniel Schwartz
Ms. Kathy Share
Mrs. Roni Siegel
Smith, Gambrell & Russell, LLP
Mr. and Mrs. William Smithburg
Mr. Andrew Strusiner
Taxman, Pollock, Murray & Bekkerman LLC
Turano Baking Company
WD Schorsch
Ms. Laurie Wiesemann
Mr. Walter H. Wojtowicz
Harold D. and Hazel C. Wright Foundation
Susan Young

\$1,000 - \$2,499

Anonymous (2)
Mr. and Mrs. Steven H. Adelman
Mr. Ronald L. Anderson
Mr. and Mrs. Mark Andrade
Mr. Stephen K. Andras
Mr. and Mrs. John S. Anthony
Mr. Patrick H. Arbor
Mrs. Kelley Gramm Audrain and Mr. Paul Audrain
Mr. and Mrs. Lawrence J. Augustine
Mr. Aaron Baar
Mrs. Melissa M. Babcock
Mr. and Mrs. Rick Berlet
Mr. and Mrs.~ Peter Birmingham
Blind Services Association
Ms. Dawn Bowen-Bolles
Ms. Richele Brainin
Mr.^ and Mrs. David Brint
Mr. Michael Brostowitz
Ms. Michelle H. Browdy
Ms. Jane Brown
Mr. and Mrs. John R. Burgess
Scott Byron & Company
Mr. and Mrs. Walter S. Carr
Mr. Scott Cass~
R.V. Paul Chan, MD, MSc, MBA^
Chicago Tempered Glass Inc.
Chicago Trading Company
Ms. Joanna Chmiel
Mr. James A. Ciarlette and Ms. Colleen Wunderlich
Clarendon Hills Lions Club
Ms. Virginia Clarke
Mr. Michael Cohen
Dr. Fred Collison and Dr. Hannah Lundberg
Dr. Michael and Mrs. Virginia Conrad
Mr. and Mrs. Larry Conrath
Mr. Anthony Cristiano
Kara Crumbliss, O.D.~
Ms. Bridget Daley



Chicago Lighthouse Industries makes more than clocks. Over the past several years, we have expanded our offerings to include ergonomic office products and cleaning supplies. Here, Reginald A., assembles an office chair seat cushion.



Peter Tucic, who once worked on The Lighthouse's national assistive technology help desk before moving on to HumanWare, rejoined our agency as Vice President of The Illinois Instructional Materials Center and Public Advocacy.

Mr. and Mrs. Alfred D'Ancona
 Darien Lions Club
 Delta Gamma, Chicago North Shore Alumnae
 Alex Demond Fund
 Mr. and Mrs. Terry Diamond
 Mrs. Tracey T. DiBuono
 Ms. Jamie Dickler
 Mr. Edward J. Donahue
 Mr. and Mrs. Denis Dywan
 Endeavor Health
 Mr. Matthew Erickson
 Ms. Alison Faith
 Mr. Edward Falkenhayn
 Mr. and Mrs. William Farley
 Mr. and Mrs. Terrence Feely
 Ms. Mary Jo Field
 Mr. James Filson
 Mr. and Mrs. Tony Fiore
 Mr. and Mrs. Jon W. Fisher
 Ms. Sally Fletcher
 The Fortnightly of Chicago
 Bruce W. Foudree and Suzanne Reade
 Mr. and Mrs. Daniel Friedman
 Mr. and Mrs. Tom Fritz
 Mrs. Jo Ann Galston
 Mr. John S. Gates, Jr.
 Give Lively Foundation
 Mrs. Kris A. Glicken
 Mr. A. John Goddard, III
 Ms. Patricia Golden and Mr. Steve Grunyk
 Mr. and Mrs. Peter D. Goldman
 Ms. Lynn K. Goldsbrough
 Mrs. Melanie Goodman
 Mrs. Terri Gordon
 Dr. and Mrs. Madhu S. R. Gorla
 Ms. Judie Green
 Ms. Ginger H. Griffin
 John Hartline, Jr.^
 Ms. Deborah L. Higginbottom
 Dr. and Mrs. Lauren D. Holinger

Mr. and Mrs. Martin Hughes
 Lindsay and David Inglis
 Mr. Shriram Jakate
 Jerry and Mary Lynne Januszewski
 Jocarno Fund
 Ms. Joanne Johnson
 Mr. James Jones
 Mrs. Jaclyn Joseph
 JP Morgan Chase
 Ms. Dorothy A. Kapchinski
 Dr. and Mrs. Douglas S. Kaplan
 Mr. and Mrs. Robert N. Kaplan
 Mr. Kevin D. Kelly
 Ms. Anne M. Kern
 Jim and Barbara Kesteloot
 Kirby Kaplan Jewelry, LLC
 Mr. and Mrs. Charles Kiven
 Ms. Ruth Kleinfeldt
 Mr. Jason Kowalczyk
 Mrs. Sashie Kraff
 Dr. and Mrs. Colman Kraff
 Mr. and Mrs. Emerson W. Lacey
 Ms. Deborah M. Lader and Mr. Michael Silver
 Dr. Frank J. Lane and Mr. Robbie Parish
 Mr. Henry L. Latkin
 Mrs. Angela LeBlanc
 Lefkowitz Foundation
 Ms. Jeannette Levitt
 Mr.^ and Mrs. Thomas E. Livingston
 Mr. Mark Loftus
 Ms. Virginia N. Lombard
 Cora Davis Magie Fund
 Mrs. Nina Mariano
 Mr. Paul Markiewicz
 Mattingly Low Vision, Inc.
 Mr.^ and Mrs. Theodore Mazola
 Dr. Stacie McClane
 Ms. Nancy McDaniel
 Ms. Marikay Menard
 Mr. and Mrs. Francis Mentone

Mrs. Irene Michaels Granat and Mr. Arnold Granat
 Mr. Shane Michels
 Mr. Goran Milanovic
 Mr. and Mrs. Robert K. Miller
 Mr. Michael Mondschean
 Mr. Charles Moore
 Mr. and Mrs. Denny Moore
 Mr. George W. Morris
 Dr. Jeanette Murphy and Mr. James Murphy
 Naperville Noon Lions Club
 Mrs. Deirdre Nardi
 Ms. Evelyn Neu
 Mr. Gary Nickels and Mrs. Margie Nickels
 Mr. Richard Niemerg
 Ms. Valerie R. Nowak
 Mr. Kevin Ogorzalek and Mrs. Heather Sullivan^
 Ms. Julie Overbeck
 Palos Lions Club
 Patzik, Frank and Samotny, Ltd.
 Ms. Anne S. Penniston
 Ms. Julie Pesch
 Mr. Mark Peskor
 Mr. and Mrs. Joseph F. Petkewicz
 Mr. and Mrs. James Pillars
 PJH and Associates, Inc.
 Ms. Yarni Poland
 Mr. and Mrs. Randy Porzel
 Ms. Susan Postaer
 Prevent Blindness
 Ms. D. Elizabeth Price and Mr. Lou Yecies
 Mr. and Mrs. Robert Randolph
 Ms. Michelle Recker
 Dr. and Mrs. William M. Reiff
 Mr. and Mrs. Nicholas Retson
 Terri^ and Stacy Rhoads
 Rising Medical Solutions
 Riverside Township Lions Club
 Roberts Family Foundation
 Mr. John H. Roberts
 Ms. Roberta Rosell
 Mr. and Mrs. Irwin Ross
 Mr. and Mrs. Constantino Salios
 Mr. and Mrs. Jonathan Sheinkop
 Ms. Mary Shepherd
 Dr. and Mrs. Steve Sholl
 Mr. and Mrs. Alejandro Silva
 Sinai Chicago
 Mr. and Mrs. Howard Singer
 Spark Therapeutics Inc.
 StaffManagement | SMX
 Ms. Lisbeth Stone
 Roger* and Susan Stone
 Mr. Glenn Sugiyama
 Summer Classics Home
 Mr. Scott Tzinberg
 United Way of Metropolitan Chicago
 Mr. Jason Van Houten
 Vanda Pharmaceuticals Inc.
 Mr. Philip Villasenor
 Mr. John Volkos
 Mr. Ronald G. Vysocky
 Mrs. Carla Walker

Mr. Thatcher Waller
 Mr. Mark L. Walton
 Dr. and Mrs. Jeffrey Weller
 Mrs. Kathy A. Wiesemann
 Mr. and Mrs. Steve Wine
 Mr. and Mrs. Kurt Winiecki
 Ms. Melissa Wittenberg~
 Mr. Neal Zucker

\$500 - \$999
 Anonymous (7)
 Mr. and Mrs. Johann Aakre
 Dr. Marvin Aal, O.D.
 Mr. and Mrs. Maurice I. Aaron
 Ms. Joan F. Abrams
 Ms. Marianne Aiken
 Mr. Rickard Alfredeen and Ms. Maggie Klepacka
 Alicia + Olivia
 Mr. Leroy R. Anderson
 Mr. Douglas Andrew
 Ms. Sandra Andrews
 Mrs. Courtney Anixter Golding
 Mr. Nishanth A. Aranha
 Mr. and Mrs. Thomas R. Artz
 Assisting Hands Home Care
 Dr. and Mrs. Alan J. Axelrod
 Lois and Stephen Baar
 Mrs. Haley L. Baer
 Mr. James C. Baldwin
 Mr. and Mrs. Charles Barone
 Ms. Juliana R. Barrish
 Mr. and Mrs. Howard Bass
 Mr. Brian Batt
 Ms. Anna Berlingerio
 Mr. Mishael Biancalana
 Mr. and Mrs. Michael Bliwas
 Mr. Andrew Block
 Ms. Carrie C. Block
 Bloomingdale Lions Club
 Mr. Norman Bobins
 Mr. Jeff Bone and Ms. Mitzi Lebensorger
 Mrs. Gail B. Boorstein
 Mr. Peter Boutsikakis
 Mr. and Mrs. Bruce W. Boyd
 Mr. Richard R. Boykin
 Judge and Mr. William Boyle
 Ms. Anne Brennan Malec
 Bright Start Learning Center
 Dr. Steven U. Brint
 Ms. Kathy Brown
 Buildingstars Commercial Cleaning
 Mr. Gregory C. Cameron and Mr. Gregory A. Thompson
 Mr. Ray Capitanini*
 Mr. Alex Castro
 Mrs. Melissa Small-Cefalu and Mr. Peter Cefalu
 Mr. and Mrs. Mitchell Chaney
 Chicago Plastic Surgery Center LLC
 Chicago Stereo Camera Club
 Mr. Gheorghe Chisalita
 Ms. Amy Cholod
 Cleveland-Cliffs Inc.
 Mr. and Mrs. Art Collazo
 Mr. and Mrs. Michael Collins
 Mrs. Jane B. Colman

Mr. David Concha
 Ms. Sarah Conley
 Ms. Rachelle Cooper
 Dr. Thomas G. Cronin Jr
 Daniel Management Group, Inc.
 Mrs. Allie Davidson
 Davis Imperial Cleaners, Inc.
 Mr. Christopher Davis
 Russell and Frieda De Yong Foundation
 Ms. Angela Demars
 Ms. Hannah Deutsch
 Mr. Dean Dirico
 Ms. Catherine Dowd
 Dr. Emily Duym
 Mr. and Mrs. Steve Eisen
 Mr. and Mrs. Noel Elfant
 Ms. Stacey Empson
 Ms. Tracy Esbrook
 Exelon Corporation
 Mr. and Mrs. Gerald P. Farber
 Mr. and Mrs. Andrew Feinberg
 Mrs. Mara H. Feldman-Fox and Mr. Stuart A. Fox
 Ms. Jacqueline Ferro
 Fox River Grove Lions Club Inc
 Mr. and Mrs. Michael Frank
 Mr. Andrew Franklin
 Ms. Joan T. Gagen
 Ms. Audrey Gale
 Mr. Adalberto Garcia
 Mr. Tom Gardner
 Mr. and Mrs. Dean Gerber
 Ms. Elizabeth Giergiel
 Mr. John L. Glanz
 Mr. and Mrs. Brian Goldberg
 Mr. Jay Goldenberg
 Mr. and Mrs. Scott Goldstein
 Ms. Patricia Grant~
 Ms. Sue Griffith
 Ms. Sarah Haase
 Ms. Tracey L. Harkins
 Mr. and Mrs. Corey R. Harris

Ms. Julie Harron
 Mr. Khalid Hasan
 Ms. Christa M. Haskett
 Mr. and Mrs. John R. Hayes
 Ms. Dawn Hedrick
 Mr. Julian Hilpuesch
 Dr. and Mrs. Arnold Hirsch
 Mr. and Mrs. Richard M. Hirsch
 Ms. Barbara Holden
 Ms. Frances Horner
 Mrs. Marianne S. Horowitz
 Mr. Will L. Howard, Jr.
 Mr. and Mrs. Charlie Huebner
 Mr. John Hurley
 Drs. Dennis and Susan Ireland
 Ms. Roxanne Jacobs
 Ms. Michal Janicki and Mr. Matthew Jannusch
 Mr. Richard Jankowicz
 Mr. and Mrs. James R. Jennings
 Mr. Justin Jenskovec
 Mr. Chris Jones and Ms. Gillian Darlow
 Ms. Susan Jun
 Ms. Loretta K. Kaplan
 Ms. Renee Kero
 Keyth Security Systems Inc.
 Mr. Farooq Khan
 Mrs. Kristine Kinder
 Mr. and Mrs. Michael J. Kinn
 Mr. Daniel Kitzis
 Ms. Brandie Knazze
 Mr. Andrew J. Koch
 Ms. Aneeta Kolhe
 Ms. Margaret E. Kopec*
 Mr. Jeff R. Kot
 Mr. and Mrs. Barry Krause
 Ms. Cynthia E. Krch
 Mr. Predrag Krstic
 Ms. Renee Krupp
 Mr. and Mrs. Robert D. Kuzas
 Ms. Elizabeth Larned
 Beth and Joe Lasky



Dr. Andrew Barrer joins Dr. Kara Crumbliss and school principal Jordan Owens in front of the newly established Family Resource Center, which he helped fund. The center offers a welcoming space where families of children with disabilities can connect, share experiences, and build community.



Halloween is a favorite time of the year for both students and paraprofessionals of The Lighthouse's therapeutic day school.

\$500 - \$999 (continued)

Ms. Linda Lipton and Mr. Steven Lubet
 Mr. Thomas J. Loftus
 Logan Square Lions Club
 Mr. Ion Losetchi
 Mrs. Stephanie Love
 Mr. and Mrs. James K. Lust
 Ms. Nancy Marcus
 Ms. Marilyn Maurer
 Mr. and Mrs. Bret Maxwell
 Ms. Mary McDonnell
 Mr. Brandon Meister
 Ms. Helen Melchior
 Mr. Alfred Menotti
 Mr. Scott Michels
 Mr. Knox Montgomery
 Mr. Matthew Morrissey
 Mr. John G. Morton
 Motorola
 Mr. Bryan Muhammad
 Ms. Muhammad Mustafa
 Mr. Grant Nelson
 Mr. James E. Neuhauser
 Mr. and Mrs. Eric Newman
 Ms. Lora Nickels~ and Mr. Tom Tague
 Mr. Patrick W. O'Leary
 Lion and Mrs. Daniel O'Reilly
 Mr. and Mrs. Rodger Owen
 Mr. and Mrs. Anthony Pangere
 Ms. Elisabetta Paparella
 Ms. Christina Persico
 Mrs. Jeanette S. Peter and
 Ms. Kathleen G. Peter
 Ms. Kathy Piccone
 Mrs. Francine Pine
 Mr. Howard Pizer
 Mr. and Mrs. Thomas Pross
 Mr. Cesar Quiroz
 Frieda Raab Charitable Trust Fund
 Mr. Matthew Raines
 Mr. and Mrs. Kurt Reichert
 Ms. Jill D. Rein and Mr. Peter Litton
 Ms. Jeanne Reynolds
 Mr. Carson Rhoads
 Mr. Chase Riddle
 Mr. Norman L. Riley
 Ms. Georgeann Rivas
 Mr. John Ro
 Ms. Colleen Roberts
 Mr. Allen J. Rogers
 Mr. Jeffrey Rondini
 Ms. Anne Rooney
 Ms. Suzanne R. Rous
 Ms. Nora Rowley and Mr. Robert Ulicny
 Dr. and Mrs. Jonathan Rubenstein
 Mr. Mark Ruda
 Ms. Dani Rusnak
 Mr. and Mrs. Joseph F. Ruth
 Ms. Robyn Rybak
 Mr. and Mrs. Joseph I. Sana
 Mr. Adam Saunders and
 Ms. Jackie Zelinski
 Ms. Ann Scarborough
 Ms. Marika O. Schaefer
 Schaumburg Toyota, Inc.
 Dr. Kelly Scherer

Ms. Sheree Schimmer^
 Mr. and Mrs. Edward J. Schwartz
 Dr. and Mrs. Saumil Shah
 Ms. Carol R. Shiffman
 Mr. and Mrs. David Shine
 Ms. Carolyn M. Short
 Mr. Stephen Siana
 Mr. Zachary Siegel
 Mr. Lee Simon
 Mr. Mark Smolens
 Ms. Kay Soto
 Mr. Zachary C. Spoor
 Mr. and Mrs. Mark Steege
 Mrs. Paula M. Stendel
 Ms. Barbara Stephens
 Tom Stringer Design Partners
 Mr. Tom Stuefen
 Mr. Robert Taft
 Mr. and Mrs. John L. Taska
 Terry Plumbing Co
 Mr. and Mrs. Ronald Tevonian
 Mr. Thomas Theodore
 Mr. Jeffery Thompson
 Mr. Andrew Thomson
 Mr. Eddie Tom
 Mr. Radu Tomulet
 Ms. Amanda Vannucchi and Mr.
 Christopher Rupert
 Mr. Cornelius Venhuizen
 Mr. John Vinci
 Ms. Ellie Wagner
 Mrs. Martha Wallace
 Ms. Pamela Westin
 Ms. Ruth Woodruff
 Mr. Richard Woodstein
 Mr. Michael Yannell
 Mr. and Mrs. Jeff Yessenow
 Mrs. Martha Younger-White~
 Ms. Andie Zamler
 Ms. Anne Ziegler

\$250 - \$499

Anonymous (9)
 Mr. and Mrs. Robert Abrams
 Mr. Fadil Abusara
 Ms. Jennifer Adams
 Advanced Sprinkler Systems, Inc.
 Mr. Tomide Akinwande
 Mr. Ivan Aleksic
 Ms. Kamelya Alexan
 Mr. Joshua G. Alfaro
 Mr. Patrick Andrade~
 Anne Fontaine
 Mr. and Mrs. Andreas Antoniou
 Mr. Eddie Aponte
 Dr. and Mrs. Steven Arnstein
 Ms. Demetra Arvanitis
 Ascension Lutheran Church
 Ms. Anjel Badlebo
 Ms. Eileen Bagarella
 Mr. and Mrs. Gary Barke
 Mr. Nicholas Bax
 Ms. Valerie L. Baxendale
 Mr. David Benney
 Daniel Benninghoven Revocable Trust
 Mr. Radu Berbec
 Mr. Ivan Berber

*Deceased; ^Board Member; ~Staff

Mrs. Barbara Berens
 Mr. and Mrs. Charles Bergen
 Mrs. Susan Berk
 Ms. Carole Bernstein
 Mr. Adarsh Bhan
 Mr. Austin Black
 Mrs. Ruth Goodman Blum
 Ms. Lisa Blumberg
 Mr. Aaron Boeder
 Mr. Bruce Bohrer
 Mr. Anthony Boyle
 Mr. and Mrs. Liam Boyle
 Ms. Debbi Bram
 Mr. John Bretl
 Mr. and Mrs. Joe Bretz
 Mr. Alan Brint
 Ms. Ali Bronson
 Burgundy Gray
 Mr. and Mrs. Scott Byron
 C & W Autobody
 Mr. Eric Carlson
 Mr. Chris Carriger
 Mr. Axel Castellanos
 Mr. John D. Chaney
 Charles Schwab
 Ms. Leah Chavie
 Chicagoland Diesel
 Ms. Alexandria Chiodo
 Ms. Bwalya Chisapa
 Lion John C. Chisum
 Mr. and Mrs. Mark Chudacoff
 Ms. Michelle Clyne and Mr. John Paprocki
 Mr. John Cobb
 Ms. Annette Cohen
 Ms. Linda A. Cohn

Mr. and Mrs. William Cole
 Ms. Cheryl Coleman
 Contessa Bottega
 Mr. Joseph Conti
 Mr. Cody Conway
 Mrs. Cindy Cooper
 Ms. Judith Crampton
 Ms. Debra Crystal
 Mr. and Mrs. Robert J. Cunningham
 Mr. and Mrs. John D'Antonio
 Ms. Lynn Davis
 de Giulio kitchen design, inc.
 Ms. Barbara Dean
 Mr. Ernest Delduchetto
 Ms. Stephanie Demoss
 Mrs. Mary Lou Dempsey
 Mrs. Debjani Desai
 Mrs. Lindsey Dexal
 Mr. and Mrs. Steven Dreifuss
 Mr. Jimmy Duffy
 Ms. Karen Dukess
 Elizabeth Krueger Design
 Mr. Mario Estevez
 Mr. John E. Evans
 Mr. Joseph V. Farago
 Mr. and Mrs. Arnold F. Feffer
 Mr. and Mrs. Sherwin Feldstein
 Ms. Jo Ann Fellows
 Ms. Christine M. Fiorito
 Ms. Janet S. Fisher
 Ms. Dorothy T. Fishman
 Ms. Yvonne C. Fitzgibbon
 Mrs. Lisa B. Fleisher
 Mr. John Flynn
 Ms. Mary Forsythe

Ms. Maria T. Fraser
 Mr. Thomas J. Gallagher
 Mr. Heather Gardner
 Mr. Vasile Gavrilov
 Ms. Maureen Gaynor
 Ms. Marla Gelfond
 Mr. and Mrs. George Georgion
 Ms. Amy Gerns
 Mr. and Mrs. Mark Gerstein
 Mr. Robert Gilfert
 Giving Back Fund
 Mr. and Mrs.* George M. Gogola
 Mr. and Mrs. Steven B. Goldberg
 Ms. Michelle Goldish
 Mr. Arnold Goldstein
 Mr. and Mrs. Craig Goldwyn
 Gopalaswamy Family Charitable Fund
 Mr. Samuel Gorelik
 Ms. Sandra Gorney
 Mr. Jason Gray
 Ms. Erica Greene
 Mr. John Greening
 Mr. George Gromke
 Mr. Parker Guss
 Mr. John A. Gutsell
 Mr. and Mrs. Michael Gutman
 Mrs. Sheila H. Gutman
 Guy Scopelliti Original Landscaping Co.
 Mr. Travis Hague^
 Mr. and Mrs. Ernest Hamel
 Mr. Shawn Hanlon
 Mr. and Mrs. James Harris
 Harrison LLP
 Mr. and Mrs. Richard Hart
 Ms. Leila Hashemi



Every Veteran's Day, The Chicago Lighthouse honors our employees who served with a special luncheon.



The Chicago Lighthouse helps individuals of all ages understand and accommodate their loss of vision.

\$250 - \$499 (continued)

Ms. Laura Hayes and Mr. Mark Erspamer
 Ms. Alexandra Hecklen
 Ms. Sarah Heidkamp
 Mr. and Mrs. Daniel Helpingstine
 Ms. Nancy Hess
 Highland Park Joy Cleaners Inc.
 Mr. and Mrs. Stuart Hochwert
 Mrs. Joan Holleb
 Honeywell Foundation
 Dr. Keith E. Hougas, O.D.
 Mr. Aaron Houston
 Mr. John D. Houston
 Ms. Lisa T. Huber
 Mr. and Mrs. Steve Hyman
 Mr. Ivo Iliev
 Innovative Vision Products, Inc.
 Mr. Nabeel Jabri
 Mr. Donald Jackson
 Ms. Carol Jacobson
 Ms. Lindsay Januszewski
 Ms. Mary M. Johnson
 Drs. Angelo P. Panos and Magdalene Kalb
 Mr. Steve Kalmar
 Ms. Linda Kamenjarin
 Mr. Michael Kamenjarin
 Mr. James Kane
 Mr. and Mrs. Howard Kanter
 Mrs. Cindy Kaplan
 Ms. Dawn M. Kappel
 Mr. Robert S. Karblom
 Ms. Linda Kimbrough
 Ms. Jacki Kimel

Mr. Sean Kindra
 Ms. Barbara Kite
 Mr. Joseph Klett
 KNI INC
 Mr. and Mrs. William R. Kopp
 Ms. Jessica Kull
 Mr. Craig C. Kulwin
 Mr. Ravindra Kumar
 Mrs. Melinda J. Lagrange
 The Lake Forest Shop
 Mr. David Lakoskey
 Mr. David Lampert
 Lavin & Gedville, P.C.
 Ms. Cynthia Lawson
 Mr. and Mrs. Walter Leavy
 Ms. Mary E. Lefere
 Mr. Jack Lembeck
 Mr. and Mrs. Bruce Levine
 Mrs. Averill Leviton
 Ms. Tami Levy
 Mr. Lance Lim
 Ms. Mary Lu Linnane
 Mrs. Carly Linton
 Mrs. Jodi S. Loeb
 Mr. Brendan Loftus
 Mr. and Mrs. Robert Lund
 Mr. Joseph S. Lushnia
 Mr. James Macapagal
 Mr. Scott MacArthur
 Ms. Sharyl Mackey
 Mr. and Mrs. Mitch Macknin
 Mr. Myron Mackoff
 Mr. James Mallett
 Ms. Teresa Manago

Ms. Sylvie Manaster
 Mr. and Mrs. Manju Mandhana
 Mr. Nick Manfredini
 Laurie Manthos, D.M.D.
 Mr. and Mrs. Peter Maris
 Mr. and Mrs. Michael Markman
 Mr. and Mrs. Randy Markowitz
 Lions Cynthia and Bill Marsh
 Mr. Martin Masar
 Mr. David Masterson
 Mr. Jesse Mata
 Mr. Hank Matecki
 Dr. and Mrs. Edward Mazur
 Dr. Alan R. McCall, M.D.
 Mr. Kevin McClellan
 Ms. Linda J. Skitka and
 Mr. William McCreedy
 Ms. Dana McGowan
 Mr. and Mrs. Michael McKiernan
 Mr. Pat McManus
 Mr. Travis Mcsweeney
 Mr. Richard H. Medland
 Ms. Karen Messick Fanucchi
 Metro Commercial Real Estate
 Mrs. Penny Meyers
 Ms. Margaret M. Michalski
 Microsoft Corporation
 Ms. Elizabeth Mihalev
 Ms. Deborah Miller
 Ms. Victoria J. Miller
 Mr. and Mrs.~ Steve Miller
 Mr. Scott Minneci
 Ms. Rukhsana G. Mirza
 Ms. Irene Mojica

*Deceased; ^Board Member; ~Staff

Ms. Linda S. Moll
 Ms. Kathy W. Mondelli
 Ms. Mary K. Moran
 Mr. and Mrs. Michael Morison
 Ms. Marla Morrissey
 Ms. Patti Moya
 Mr. and Mrs. Frank Musso
 Mr. and Mrs. Richard Myers
 Mr. and Mrs. Robert Napier
 Nemeroff Law Offices, LTD.
 Anthony Neri
 Mr. Timothy P. Neylon
 Ms. Dao Nguyen
 Mr. and Mrs. Joe R. Nila
 Mr. and Mrs. Howard Nochumson
 Mr. and Mrs. Donald W. Northfell
 Mrs. Marcia Northrup
 Ms. Rita M. Novak
 Mr. Zachary Novoselsky
 Mr. Zach Novoselsky
 Mr. Lonny Ogus
 Mr. Mark I. Olley
 Mrs. Gretchen Olwig
 Mr. and Mrs. Brian Oriente
 Mr. and Mrs. Larry Orleans
 Mr. and Mrs. James Ormerod
 Mr. Nicolas Pacheco
 Ms. Bobbi Panter
 Mr. and Mrs. James F. Parker
 Mr. Stephen Parlier
 Mr. Kevin Pasciak
 Mr. and Mrs. James E. Pass
 Ms. Julia Paster
 Mrs. Camille Pearl
 Mr. and Mrs. Jason Peltz
 Mr. Howard Penner
 Mr. Jason Perlman
 Mr. Bradford Perry
 Ms. Karen Peters and Mr. Charles E. Frank
 Mr. and Mrs. Dean Pfaff
 Mr. Michael Pham
 Pipes & Shaw LLC
 Mr. and Mrs. Steven Prebish
 Ms. Janice A. Prinz
 Mr. Frank Putrino
 Mr. and Mrs. Frank Racibozynski
 Mrs. Mita Rangarajan
 Ms. Jessica Raskin
 Ms. Elaine Reardon
 Mr. and Mrs. Richard Reed
 Mr. and Mrs. John B. Reilly
 Dr. Rathin Datta* and Ms. Alicia Reyes
 Mr. and Mrs. Goodman Robbins
 Harriett Robinson and Keith Bruns
 Mr. Adrian Rocca
 Mr. Jose Rodriguez
 Mr. Leonard Rodriguez
 Mr. and Mrs. Mark Roller
 Ms. Charlene Rosenberg
 Ms. Geri Rosenberg
 Mr. and Mrs. Len Rubin
 The Rubinoff Group
 Mr. and Mrs. Earl Rubinoff
 Ms. Jolanta Ruege
 Mrs. Lois G. Sachs
 Ms. Beth Saks and Mr. Scott Fithian
 Mr. and Mrs. Roger Salemi

Ms. Loree B. Sandler and
 Mr. Robert Michelson
 Mrs. Natalie Santiago Brown and
 Mr. Shelby Brown
 Mr. Harry E. Saunders, Jr.
 Mrs. Laura Schallman
 Ms. Elayne Schempp
 Ms. Tiffany Schimmerling
 Mr. and Mrs. Eric Schnadig
 Ms. Julie Schneider
 Ms. Judith Scholl Lee
 Mr. Michael P. Seng
 Ms. Linda L. Severin
 Mr. Charles Shaw
 Ms. Mary R. Sheahen
 Mr. Darnell Sheegog
 Mr. and Mrs. Adam Sheppard
 Ms. Ann Sherrill
 Ms. Beverly Shields-Ellis
 Mr. Nathan Shine and Mr. Patrick Shine
 Ms. Felisse Sigurdson
 Mr. and Mrs. Luke O. Smith
 Mr. Brian Snow
 Mr. and Mrs. Zygmunt K. Sokolnicki
 Mr. Michael Solheim
 Mr. Robert Solomon
 Ms. Julie Solot
 Ms. Teri Somrak
 Dr. and Mrs. Robert M. Stein
 Mr. and Mrs. Jeff Stelmach
 Mr. Dallas Stobb
 Mr. and Mrs.-, Paul Stoeberl
 Mrs. Alison Stolberg
 Mr. and Mrs. Howard Stone
 Mr. William Stupar
 Mr. Shreyas Subramaniam
 Ms. Danielle Sugano
 Ms. Laura Sunderlin
 Mr. Ujwal Surender
 Mr. John Swanson
 Ms. Ginger Szala

Mr. and Mrs. John A. Taflan
 Mr. Robert Taglianetti
 Mr. and Mrs. Marc Taxman
 Ms. Elizabeth Teasley
 Mr. and Mrs. Sean Tenner
 Ms. Meghan Thier
 Ms. Lucia Thoensen
 Ms. Anita Thomas
 Mr. Eric Topa
 Mrs. Ilene C. Tucker
 Ms. Susan Ulaszek
 Urban Autism Solutions
 Dr. Thasarat S. Vajaranant
 Ms. Maria Vathis
 Mr. D'jaye Vaughn
 Veronica Beard
 Mr. Russ A. Victoria
 Mr. Jerry Wagner
 Ms. Patricia V. Ward
 Mr. and Mrs. Robert G. Wegner, Jr.
 Mr. and Mrs. Burt Weinberg
 Mr. Joel Weinberger
 Ms. Audrey Weiner
 Ms. Susie Weiner
 Mr. Richard Weinger
 Ms. Wendy Weinstein
 Mr. Sheldon Weiss
 Ms. Danielle West
 Mr. Michael Whelan
 Ms. Brittany Williams
 Ms. Joyce M. Wippman
 Mr. Harvey W. Wittenberg
 Mr. and Mrs. Jeffrey Wolfson
 Wolters Kluwer
 Mr. Tyler Yang
 Ms. Toshua York
 Mr. and Mrs. Michael Zappala
 Mr. and Mrs. Dennis M. Zaslavsky
 Mr. and Mrs. Dylan Zimmerman
 Mr. Thomas Zumm



Daniel Silver presents a certificate to a participant in The Lighthouse's Adult Living Skills (ALS) Program. ALS provides individuals who are blind or visually impaired who also have intellectual or developmental disabilities with life-skills training, community field trips and social activities.

IN MEMORIAM

We remember special friends who we've recently lost or who were remembered with a gift in their memory. We are grateful for their commitment to our important mission during their lifetimes. Their kindness will be remembered through our good works today and for years to come.

- | | | | | |
|--------------------------|-------------------------|------------------------|------------------------|----------------------|
| Carol S. Adams | George N. Demopoulos | Betty Hess | Allen Maynard | Elaine Scheffler |
| Miguel Albaracin | Ellyn D. Dorsey | Gerald J. Horak | Irene McClarey | Ann Scher |
| Mary G. Aravosis | Peggy Dougal | Marianne R. Jadowski | Hazel D. McClure | Paul Scherer |
| Lucy Ascoli | Edward F. Dougherty III | Eldon Johnson | Mary Frances Miller | Eugene Schmalzried |
| Lee Beauprez | Charles W. Douglas | Patricia "Pat" Johnson | Peter Miller | Wanda Sclavenitis |
| June Benjamin | Daniel Dwyer | Joan I. Kaftan | Nelson Montanez | Stephen Score |
| Michael Benjamin | Dylan Early | Estelle Karabush | Heather Morrin | Bradley Shorser |
| Bennett | Diana Ephraim | Ruth Kassa | Aranka Murgas | Elda "Hilda" Silva |
| Mark H. Berens | William Fett | Fern Keenan | Ann Nathan | Wayne Silverman |
| Donna J. Beschorner | Sylvia Finckle | Herbert Kessel | Jane Naylor | Edward Byron Smith |
| Abraham Bohrer | Roman Foszcz | George Kesteloot | Thomas C. Nemeo | Steve Smith |
| Hanna L. Bratman | Paul Frank | Theodore Kesteloot | Patricia O'Brien Simaz | Jeanette Solway |
| Arnold Brown | Peter A. Frank Jr. | Gill Klappenbach | Stephen M. | Shirlie Sorensen |
| Dr. Albert A. Bucar, Sr. | LaVita Franklin | Lois D. Kline | Oleszkiewicz | Carol Starr |
| Lorraine Bul | Alan J. Freeman | Bernard Kliska | Alice Ort | David Sternshein |
| Philip M. Burno | Colette Garippo | Mary Kolodny | Dr. Kirk Packo | Lillie Tirpitz |
| John F. Byrd | Bert A. Getz | Margaret E. Kopec | John Nicholas Pangere | Pete Tollios |
| Lorraine Cafarella | H. Dennis Giertz | Roy Koppelman | Mohan Periappa | Stanley Toporek |
| Fern Callistein | William H. Gofen | Stanley Korczynski | Vito Petruzzelli | John Trevillian |
| John Henry Cameron | Minnie Goldsmith | Bernie Krawczyk | Betty Platts | Shirley Valdez |
| Ray Capitanini | Eva Gomez De La Casa | Joseph Kritzman | Bob R. Plunkett | Rosemary Vallone |
| Ida Cardone | Irene Goodman | Ivan Kushen | Gilda Preskill | Susan Vaughan |
| Robert J. Carroll | Dorothy A. Gordon | Elizabeth Kwiatkowski | Sudhichandra Purohit | Ruben Vernof |
| Angela R. Catuara- | Larry Allen Gordon | Carol Lader | Clara Raupp | Lois Waller |
| Lehrfeld | Victoria Graell | James Lamberti | James G. Ring | Mary Ann Watson |
| Frank Chanen | Jerry Graff | Elaine Lange | Luis Rivera, Sr. | Fred Widran |
| Philip Coffey | Merrill Greenberger | Kevin Levin | Ray Rodriguez | Trolley Lamore Wiley |
| John R. Coleman | LaTicia Greggs | Dauida Levy | Joyce Root | David Williams |
| Saul Contreras | Michael Gresik | Roberto Limon | Warner A. Rosenthal | Thatedus S. Williams |
| Nicole Courter | Deborah Grobarcik | Edwin Loomis | Ruth L. Ross | John C. Woodside |
| Donnell Brien Francis | Vivian Handel | Stuart Lubert | Eugene W. Rzym | |
| Crotty | Frank W. Hauser | Warren Lupel | Anna H. Sadowski | |
| Tommy Cusack | Deborah J. Hecker | Dr. Joseph Maino | Esther S. Saks | |
| Anna Marie Cyr | Francine Heller | Leo Marks | Arlene Sattler | |

IN MEMORIAM - FRANK CHANEN, 1933-2025

Frank Chanen, Board Chair of The Lighthouse from 1993-1996, was a tireless advocate for The Chicago Lighthouse and the blind and visually impaired community.

Diagnosed in college with retinitis pigmentosa, Frank gradually lost his vision but never his drive. He earned a B.A. in journalism from Northwestern University in 1954, passed the CPA exam, and went on to earn his J.D. in 1957. He enjoyed a successful 35-year law career in Chicago before retiring in 1993.

Known for his humility, Frank never viewed blindness as a barrier to a full life, nor did he ever boast about his prominent clients. After his Board Chair tenure, he and his close friend Dr. Joel Kaplan led the 2005 "Bold Vision" campaign, which funded a 12,000 square foot expansion that now houses our administrative offices, low vision clinic, and Tools for Living™ store—an achievement he considered one of his proudest.

We honored Frank with the Beacon of Light Award at our 2014 gala. "It is enormously satisfying to be associated with an organization as extraordinary as The Chicago Lighthouse," he once said, expressing confidence in our future and our ability to meet the growing needs of those experiencing vision loss.



[Read a feature of Frank Chanen from our 2013 Annual Report](#)

IN-KIND KINDNESS

- | | | |
|------------------------------------|---|--|
| Abby May Jewelry | Dimend Scaasi | Maple and Ash |
| Abt Electronics | Divine Biscotti | Margaret O'Leary |
| Adesso | Dolphin Creative Promotions | Maria Pinto |
| Loveleen Ahuja | Ebert Photography | Material Possessions, Inc. |
| Alexander McQueen | Elda De La Rosa | Dr. Stacie McClane |
| Alicia + Olivia | Elephant Room Gallery | James McDaniel |
| Leilani Allen | ELLOO | Menotti Couture |
| Allianz | ENAZ | Midtown Athletic Clubs |
| Alpana | Evil Eye Sanctuary | Elizabeth Mihalev |
| Ann Sathers | Kathleen Finley | Kathy W. Mondelli |
| Anne Fontaine | First Ascent Avondale | MONTBLANC |
| Anthony Cristiano Salon | Food For Thought Chicago | Shauna^ and Barry Montgomery |
| Haley Baer | Four Seasons Hotel Chicago | Sheila Moss |
| Dr. Andrew Barrer | Fumee Claire LLC | Murphy's Bleachers |
| Bates Design | Jo Ann Galston | Neiman Marcus-Michigan Ave. |
| Berlin Packaging | Monica-Kaye Gamble | Neiman Marcus, Northbrook |
| Anna and Simone Berlingerio | GEVENTS | Lora Nickels~NINA |
| Sherrill Bodine | Gibson's Bar & Steakhouse | Old Town Medispa |
| Boka Restaurant Group | Megan Goldish^ | Olivio Amigo |
| Maura Boyle | GoopMassta | Park Place Cookies |
| Brim And Dash | Gordon Food Service | Pendry Chicago |
| Joel Bruckman^ | Erica Greene | PepsiCo |
| Candice C. Photography | Corey Harris | Melissa Pessis |
| Carnivale Restaurant | Harry Caray's Italian Steakhouse | Piccolo Sogno |
| Carolyn's Krisps | Khalid Hasan | Kathy Piccone |
| Changing Faces | Sherry Lea Holson | Pinch Me Dough |
| Sam Check | David^ and Nancy Huber | Pinklicious Nails & Spa |
| Chef Art Smith's Reunion | Huntley Lions Club | PL8LADY |
| Chicago Cubs | Illinois Medical District | Precision Human Performance |
| Chicago Plastic Surgery Center LLC | Illinois Sports Facilities Authority (ISFA) | Kim Pressling |
| Chicago Police Department | Implevents | Gavin Quinn |
| Chicago Truborn | Dennis and Sue Ireland | Randolph Street Market |
| CHILEE OIL | Charlotte Jackson | Mita Rangarajan |
| Claudio Riaz | Jane Skin Care Studio | Reach Yoga |
| Clean Your Dirty Face | Matthew Jannusch | Carson Rhoads |
| Contessa Bottega | David Jenk | Terri^ and Stacy Rhoads |
| CVS, Highland Park | Jewel-Osco, Highland Park | Chase Riddle |
| Debjani Desai | Joffrey Ballet | RL Restaurant |
| Jamie Dickler | Howard Kanter | Saks Fifth Avenue & Garden |
| | Kasan Law Office, LLC | Salon Fusion |
| | Keep It. Love It. | SANDRO |
| | Kendall-Jackson Wine Estate | Matt Savage |
| | & Garden | Scout Savage |
| | Koval Distillery | Sally Schwartz |
| | Cheryl Kraff-Cooper, M.D. | Scooter's Frozen Custard, LLC. |
| | KZ_K Studio | Sujata Shah |
| | Lafayette 148 | Adam Sheppard |
| | Joseph Lancaster | Patrick Shine |
| | Laudi Vindi | Starbucks Reserve Roastery and Boutique |
| | Lauren Lein | Stellar Granola |
| | Le Colonial | StretchLab |
| | Leah Chavie Skincare Center | Danielle Sugano |
| | and Boutique | Summer House Santa Monica |
| | Lettuce Entertain You Enterprises | Sunset Foods, Highland Park |
| | Adwiti Liberatora | Superior Ambulance |
| | Thomas J. Loftus | Sworks Work |
| | LondonHouse Chicago | T. Castro Produce |
| | Sylvie Manaster | Tails in the City |
| | Kasia Manka | |
| | Nina Mann | |
| | | Tarantino's |
| | | Tavern On Rush |
| | | Terlato Kitchen |
| | | The Glen Club |
| | | The Gwen |
| | | The Hiltons of McCormick/Hilton Garden Inn |
| | | The Peninsula Hotel |
| | | The Ritz Carlton |
| | | Anita Thomas |
| | | Tory Burch |
| | | Trader Joe's, Northbrook |
| | | Traveling Typist |
| | | Trish McEvoy |
| | | Tufano's Restaurant |
| | | Tulia's Artisan Gallery |
| | | Two Blind Brothers |
| | | Scott Tzinberg |
| | | UIC Campus Recreation |
| | | Underthings |
| | | Untamed Hearts |
| | | Veronica Beard |
| | | Weller Dental |
| | | Wildfire |
| | | Windy City Soiree |
| | | Wines For Humanity |
| | | WineSellers Limited |
| | | Winecki Wealth Management |
| | | Adam Zebelian |
| | | Zen Yoga Garage |

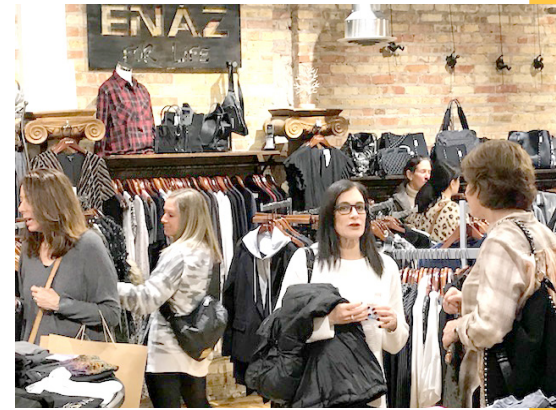

Highland Park boutique ENAZ is one of the many partners who provide silent auction items and additional support for our events.

THE CHICAGO LIGHTHOUSE BOARD OF TRUSTEES

CHAIRPERSON

Thomas A. Deutsch, M.D.
Senior Staff Advisor to the President
Rush University

VICE CHAIRPERSON

Julie A. Stark
Owner / Managing Director
The Stark Solution

PRESIDENT

Janet P. Szlyk, Ph.D.
President and CEO
The Chicago Lighthouse

TREASURER

David J. Huber, CFP
Financial Advisor/
Managing Director
Savant Wealth
Management

ASSISTANT TREASURER

Joel Bruckman
Partner
Smith, Gambrell & Russell,
LLP

SECRETARY

Sandra C. Forsythe

ASSISTANT SECRETARY

Paul W. Rink
Attorney (Retired)

EXECUTIVE COMMITTEE MEMBERS-AT-LARGE

Bruce Hague
President, Commercial
Banking
CIBC Bank USA

Beena Joseph, MBA
Business Owner (Retired)

Thomas Livingston
Vice President,
Government Affairs
CSX

CHICAGO LIGHTHOUSE INDUSTRIES REPRESENTATIVE

Michael F. Meehan
Sales, Marketing and Cost
Containment Consultant

TRUSTEES

David Brint
Founding Principal
Brinshore Development

R.V. Paul Chan, MD, MSc,
MBA
Professor and Head
UIC Department of
Ophthalmology and Visual
Sciences

Michael Conley
Chief Revenue Officer
BlueVoyant

Donald D. Duncan, MBA,
CPA, CFA, CFP
Financial Advisor/
Managing Director
Savant Wealth
Management

Andre Fair
President
Omar Supplies LLC

Megan Goldish
Caroline Grossinger
Managing Partner
Grossprops Associates, LLC

Edward C. Jepson, Jr.
Attorney,
Employment Law
Vedder Price (Retired)

Marvin Lader
DataVantage Corporation
(Retired)

Judy McCaskey
Educator and Civic
Volunteer

Jaclyn McNally
Partner
Perkins Coie LLP

Sandeep Menon
Exelon

Shauna Montgomery

John Raske
Managing Director
Commercial Mid Market
BMO Harris Bank

Terri Engelman Rhoads
President
Midwest Management
Group

Elisabeth Roth
Sr. Portfolio Manager
University of Chicago

Sheree Schimmer
President
Schimmer & Associates

Richard H. Schnadig
Attorney,
Employment Law
Vedder Price (Retired)

Heather Sullivan
Chief Operating Officer
Assured Partners, a
Gallagher Company

David L. Todd
SVP, Chief Information &
Security Officer
White Lodging Services

Donna Van Eekeren
President & CEO
Land O'Frost, Inc.
(Retired)

CHICAGO LIGHTHOUSE INDUSTRIES BOARD OF DIRECTORS

CHAIRPERSON

John Hartline, Jr.
Managing Director,
Global Supply Chain TMS
(Retired)

VICE CHAIRPERSON

Michael F. Meehan
Sales, Marketing and
Cost Containment
Consultant

PRESIDENT

Janet P. Szlyk, Ph.D.
President and CEO
The Chicago Lighthouse

SECRETARY/TREASURER

David Jenk, Esq.
CFO/COO, Northwest
Insurance Network/
Brokers

DIRECTORS

Don Belgrad
Schnadig Corporation
(Retired)

Travis Hague
Associate Managing
Director, CIBC Private
Wealth Management

Ted Mazola
New West Realty Group

Ted Wecker
CEO, Skyline Furniture

AUXILIARY BOARDS

ASSOCIATE BOARD EXECUTIVE COMMITTEE

Haley Baer
Gail Boorstein
Allie Davidson
Lindsey Dextl
Jo Ann Galston
Courtney Anixter Golding
Terri Gordon
Gayle Harris
Amy Hausman
Jaclyn Joseph
Julie Kraff
Cheryl Kraff-Cooper, M.D.
Debi Learner
Pamela Leslie
Carly Linton

Nina Mann
Penny Meyers
Sheila Moss
Fran Pine
Sally Schwartz
Ilene Shaw
Alison Stolberg

JUNIOR BOARD

Co-Chairs
Megan Goldish
Scott Tzinberg
Event Co-Chairs
Jamie Dickler
Anita Thomas
Chair of Membership
Adam Sheppard

LIONS STRICKFADEN ADVISORY COMMITTEE

Chairman
Past Int'l Director
Dan O'Reilly

Members

Governor
Richard Moy

1st Vice Governor
Ben Zolela

2nd Vice Governor
Karl Schulz

PDG Austin D'Souza
PDG Ralph Zarada

PRESIDENT'S ADVISORY COUNCIL

Steve Adelman, *Chair*
Janet P. Szlyk, Ph.D.,
Lighthouse President & CEO

Sherrill Bodine
Paula Borg
Judge Keith Brown

Allyson Hansen
Sherry Lea Holson
Dr. Susan Ireland

Candace Jordan
Julie Pesch
Laurie Randolph
Linda Johnson Rice
Thasarat Vajaranant, M.D.



BOARD OF TRUSTEES MEMBERS EMERITI

President Emeritus/Director Emeritus
James M. Kesteloot

Directors Emeritus
Anida Johnson "Cookie" Cohen
Bruce Foudree
Joel A. Kaplan, M.D.
Manus Kraff, M.D.

Daniel G. Lee
Linda Manning
Judge Nicholas T. Pomaro
Gary Rich
Edward Schwartz

All lists are reflective of the time of publication.

2024 - 2025 Consolidated Financial Summary and Comparison
STATEMENTS OF FINANCIAL POSITION
as of June 30

ASSETS		
	2024	2025
Cash and Cash Equivalents	\$ 2,099,197	\$ 3,586,636
Receivables, Net	11,571,639	11,208,636
Inventories	685,923	688,967
Investments	25,123,074	30,414,455
Beneficial Interest in Perpetual Trusts	649,549	693,294
Prepaid Expenses	628,227	487,034
Fixed Assets, Net	7,980,203	7,686,262
Total Assets	\$ 48,737,812	\$ 54,765,284

LIABILITIES AND NET ASSETS		
Accrued Expenses and Other Liabilities	\$ 8,923,538	\$ 7,376,282
Net Assets		
Without Donor Restrictions	27,731,246	36,089,339
With Donor Restrictions	12,083,028	11,299,663
Subtotal Net Assets	\$ 39,814,274	\$ 47,389,002
Total Liabilities and Net Assets	\$ 48,737,812	\$ 54,765,284

REVENUE SOURCES

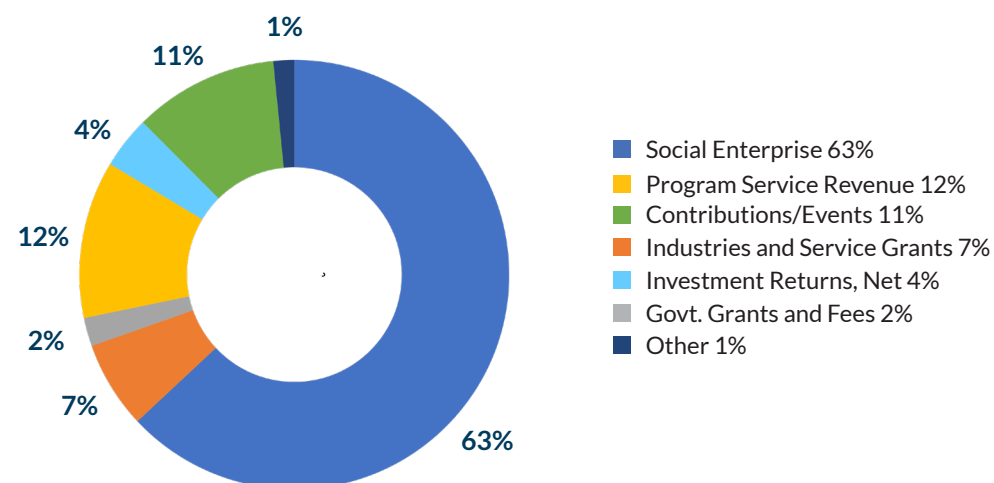

STATEMENTS OF ACTIVITIES
Period ended June 30

REVENUES		
	2024	2025
Contributions and Bequests	\$ 7,346,604	\$ 7,377,114
Lighthouse Industries Sales	4,791,730	4,462,160
Call Center Contracts	30,376,304	42,746,054
Program Revenue	7,950,447	9,492,293
Investment Returns, Net	2,598,361	2,631,204
Miscellaneous	812,988	1,065,072
Change in Value of Split-Interest Agreements	45,670	43,745
Total Revenue	\$ 53,922,104	\$ 67,817,642

EXPENSES		
Program Services	\$ 40,454,758	\$ 48,651,825
Management and General	8,401,444	9,521,621
Fundraising	1,670,119	1,550,195
Public Relations	508,292	519,273
Total Expenses	\$ 51,034,613	\$ 60,242,914

CHANGE IN NET ASSETS		
Net Assets at Beginning of Year	\$ 36,926,783	\$ 39,814,274
Net Assets at End of Year	\$ 39,814,274	\$ 47,389,002

EXPENSE DISTRIBUTION

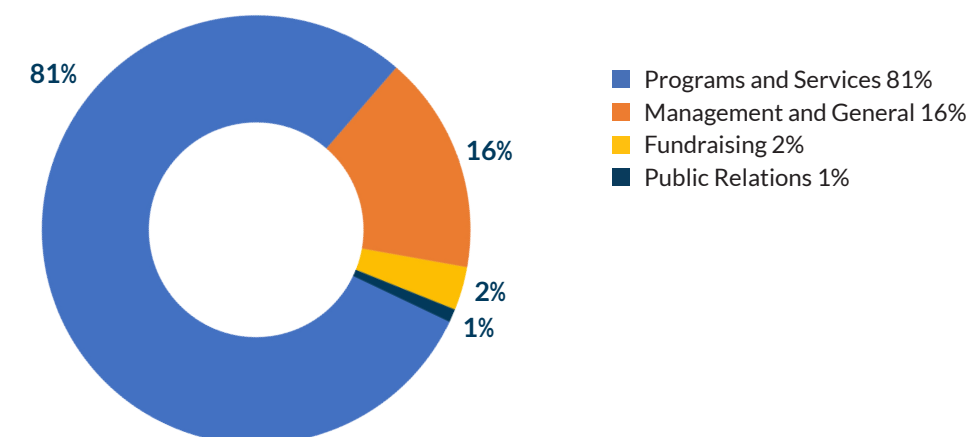

THE POWER OF COMMUNITY

Our community of partners, board leaders, donors, volunteers, staff and clients is what powers our mission. Your engagement and support fuels our 40 vital programs and empowers people who are blind, visually impaired, disabled and Veterans through employment, education and rehabilitation. **Together, we are The Chicago Lighthouse, a place of strong community!**



The Chicago Lighthouse recognized the Raske family with the Beacon of Light Award at our **Gala Benefit Concert**, for their support of our programs and services. John Raske has served on The Lighthouse's Board of Trustees for over 10 years.



Chicago Lighthouse employee Tim Paul was the subject of the documentary feature **"I'm Only Blind."** The film won the Audience Choice Award for Best Documentary at the 25th Annual International Beverly Hills Film Festival. [\(See Tim talk about his experience making the film.\)](#)

Despite a downpour, gale-force winds and near-freezing temps, our community turned out in force to support our **4th annual Rise to Shine Run & Walk**.



Marv Lader congratulates one of the 21 students who received a **Lader Family Scholarship** last year. Since 2004, The Lighthouse's scholarship program has awarded more than \$1 million to 800 students who are blind or visually impaired.



Chicago Lighthouse Media Associate Producer Sandy Murillo basks in the applause of the crowd at our **FLAIR fashion show**. The annual fall fundraiser features models both with and without disabilities in stylish and glamorous couture.



Guests enjoyed confections, cookies and cupcakes at **Sips & Sweets for Sight** at Carnivale. The event, hosted by The Lighthouse's Junior Board, raises funds for our Children's and Youth Programs.



Chicago Lighthouse employees (including Yolanda Wiley and Kenneth Okeke from Human Resources) enjoyed an evening of camaraderie and food at the annual **Lighthousepalooza employee engagement event**.



Chicago Lighthouse Chief Financial Officer Tony Fiore celebrates a winning hand at the **Raising the Stakes for Vision Poker & Casino Night**.



Supporters of our Associate Board gathered for some friendly competition and fundraising for The Chicago Lighthouse's programs and services at our annual **Games Galore** event.

Be part of the fun! See our **UPCOMING EVENTS** at chicagolighthouse.org/events.

OUR MISSION

The Chicago Lighthouse serves people who are blind, visually impaired, disabled and Veterans, in order for each to reach their full personal potential. Our programs build enduring success for our target populations and employees with lifelong knowledge, skills, and employment opportunities, support the discovery of new approaches for the empowerment of our communities, and sustain a social business enterprise that ensures success for our strategic ambitions.



1850 W. Roosevelt Road, Chicago, IL 60608 | Tel (312) 666-1331
222 Waukegan Road, Glenview, IL 60025 | Tel (847) 510-6200

www.chicagolighthouse.org